



US007256253B2

(12) **United States Patent**
Bridon et al.

(10) **Patent No.:** **US 7,256,253 B2**
(45) **Date of Patent:** **Aug. 14, 2007**

(54) **PROTECTION OF ENDOGENOUS
THERAPEUTIC PEPTIDES FROM
PEPTIDASE ACTIVITY THROUGH
CONJUGATION TO BLOOD COMPONENTS**

(75) Inventors: **Dominique P. Bridon**, San Francisco, CA (US); **Alan M. Ezrin**, Moraga, CA (US); **Peter G. Milner**, Los Altos, CA (US); **Darren L. Holmes**, Anaheim, CA (US); **Karen Thibaudreau**, Rosemere (CA)

(73) Assignee: **ConjuChem Biotechnologies Inc.**, Montreal (CA)

(*) Notice: Subject to any disclaimer, the term of this patent is extended or adjusted under 35 U.S.C. 154(b) by 0 days.

(21) Appl. No.: **11/066,697**

(22) Filed: **Feb. 25, 2005**

(65) **Prior Publication Data**

US 2005/0187159 A1 Aug. 25, 2005

Related U.S. Application Data

(63) Continuation of application No. 09/657,276, filed on Sep. 7, 2000, now Pat. No. 6,887,470.

(51) **Int. Cl.**
A61K 38/00 (2006.01)
C07K 14/00 (2006.01)

(52) **U.S. Cl.** **530/300; 514/2; 424/185.1**

(58) **Field of Classification Search** None
See application file for complete search history.

(56) **References Cited**

U.S. PATENT DOCUMENTS

4,206,199 A 6/1980 Fujino et al.
4,251,631 A 2/1981 Simon
4,423,034 A 12/1983 Nakagawa et al.
4,462,941 A 7/1984 Lee et al.
4,859,604 A 8/1989 Gould et al.
5,493,007 A 2/1996 Burnier et al.
5,580,853 A 12/1996 Sytkowski
5,612,034 A 3/1997 Pouletty et al.
5,654,276 A 8/1997 Barrett et al.
5,837,247 A 11/1998 Oppenheim et al.
5,840,733 A 11/1998 Krantz et al.
5,843,440 A 12/1998 Pouletty et al.
5,874,408 A 2/1999 Nayar
5,877,151 A 3/1999 Pereira
5,942,620 A 8/1999 Krantz et al.
6,087,375 A 7/2000 Bridon et al.
6,103,233 A 8/2000 Pouletty et al.
6,107,489 A 8/2000 Krantz et al.
6,197,813 B1 3/2001 Hegenauer
6,277,583 B1 8/2001 Krantz et al.
6,277,863 B1 8/2001 Krantz et al.
6,329,336 B1 12/2001 Bridon et al.
6,403,324 B1 6/2002 Krantz et al.
6,437,092 B1 8/2002 Ezrin et al.
6,440,417 B1 8/2002 Thibaudreau et al.

6,500,918 B2 12/2002 Ezrin et al.
6,514,500 B1 2/2003 Bridon et al.
6,593,295 B2 7/2003 Bridon et al.
6,602,981 B2 8/2003 Ezrin et al.
6,610,825 B2 8/2003 Ezrin et al.
6,706,892 B1 3/2004 Ezrin et al.
6,849,714 B1 2/2005 Bridon et al.
2002/0018751 A1 2/2002 Bridon et al.
2003/0073630 A1 4/2003 Bridon et al.
2003/0105867 A1 6/2003 Colrain et al.
2003/0108568 A1 6/2003 Bridon et al.
2003/0170250 A1 9/2003 Ezrin et al.
2004/0127398 A1 7/2004 Bridon et al.
2004/0138100 A1 7/2004 Bridon et al.
2004/0156859 A1 8/2004 Ezrin et al.
2004/0248782 A1 12/2004 Bridon et al.
2004/0266673 A1 12/2004 Bakis et al.
2005/0037974 A1 2/2005 Krantz et al.
2005/0065075 A1 3/2005 Erickson et al.
2005/0070475 A1 3/2005 Bridon et al.

FOREIGN PATENT DOCUMENTS

DE 252539 12/1987

(Continued)

OTHER PUBLICATIONS

Gunnes et al., "Haemodynamic effects of pharmacological doses of secretin in patients with impaired left ventricular function", *European Heart Journal* 7: 146-149 (1986).□□.*

(Continued)

Primary Examiner—Robert A. Wax

Assistant Examiner—Anand Desai

(74) *Attorney, Agent, or Firm*—Jones Day

(57) **ABSTRACT**

A secretin or secretin derivative protected against peptidase activity. The secretin or derivative comprises a peptidic sequence and a reactive group selected from the group consisting of succinimidyl and maleimido groups capable of reacting with an amino group, hydroxyl group or thiol group on a blood component to form a stable covalent bond. The reactive group is attached at a position along the peptidic sequence that provides, when conjugated to a blood component, a higher stability against peptidase degradation than the unconjugated secretin or derivative, and therefore an increased maintenance of the therapeutic activity compared to the unconjugated secretin or derivative. Such a compound is thus effective to provide a source of secretin having a high stability against peptidases. A method for synthesizing such a compound is also described.

2 Claims, No Drawings

FOREIGN PATENT DOCUMENTS

DE	19936780	2/2001
EP	0602290	6/1994
WO	WO-93/25217	12/1993
WO	WO-95/00534	1/1995
WO	WO-95/10302	4/1995
WO	WO-96/06626	3/1996
WO	WO-96/28544	9/1996
WO	WO-99/24075	5/1999
WO	WO-99/24462	5/1999
WO	WO-99/48536	9/1999
WO	WO 00/69900	11/2000
WO	WO-00/76550	12/2000
WO	WO-00/76551	12/2000

OTHER PUBLICATIONS

Paige et al., "Prolonged circulation of recombinant human granulocyte-colony stimulating factor by covalent linkage to albumin through a heterobifunctional polyethylene glycol", *Pharmaceutical Research* 12(12): 1883-1888 (1995).*

U.S. Appl. No. 09/424,571, Ezrin et al.

U.S. Appl. No. 09/530,891, Blanchard et al.

U.S. Appl. No. 09/623,533, filed Sep. 5, 2000, Boudjellab et al.

U.S. Appl. No. 09/623,543, filed Sep. 5, 2000, Beliveau et al.

U.S. Appl. No. 09/657,336, filed Sep. 7, 2000, Boudjellab et al.

U.S. Appl. No. 09/657,431, filed Sep. 7, 2000, Beliveau et al.

U.S. Appl. No. 11/040,810, filed Jan. 21, 2005, Bakis et al.

U.S. Appl. No. 11/067,556, filed Feb. 25, 2005, Bidon et al.

Breton, J. et al. (Aug. 1995) "Prolonged Half-life in the Circulation of a Chemical Conjugate Between a Pro-urokinase Derivative and Human Serum Albumin," *Eur. J. Biochem.* 231(3):563-9.

"Trimethylaminuria (Fish-Malodor Syndrome) and the Flavin Monooxygenases," *Biochem Report, Abstract*, 1994/1995 pp. 106-107.

Thim, Lars et al. (1998) "Molecules in Focus: CART, a new Anorectic Peptide," *Int. J. Biochem. Cell. Biol.* 30:1281-1284.

Endocrinology, 1982, 110(3):1049-1051.

Kapas, Supriya et al. (Oct. 27, 1995) "Cloning and Expression of cDNA Encoding a Rat Adrenomedullin Receptor," *Journal of Biological Chemistry*, 270(4):25344-25347.

Smith, Francine et al. (1989) "Atrial Natriuretic Factor During Fetal and Postnatal Life: A Review," *J. Dev. Physiol.*, 12:55-62.

Stehle, Gerd et al. (1997) "The Loading Rate Determines Tumor Targeting Properties of Methotrexate-Albumin Conjugates in Rats," *Anti-Cancer Drugs*, 8:677-685.

Oren, Ziv et al. (1998) "Mode of Action of Linear Amphipathic α -Helical Antimicrobial Peptides," *Biopolymers (Peptide Science)*, 47:451-463.

Akil, Huda et al. (1984) "Endogenous Opioids: Biology and Function," *Ann. Rev. Neurosci.*, 7:223-255.

Hirai, Yuko et al. (1979) "A New Mast Cell Degranulating Peptide 'Mastoparan' in the Venom of *Vespula Lewisii*," *Chem. Pharm. Bull.*, 27(8):1942-1944.

Mumby, Susanne et al. (Jan. 1986) "Antisera of Designed Specificity for Subunits of Guanine Nucleotide-Binding Regulatory Proteins," *Proc. Natl. Acad. Sci.* 83:265-269.

Otteson, Kenneth M. (1983) "Comparisons of Peptide Sequences with Deprotection Problems in Fmoc Solid Phase Peptide Synthesis," *Proceedings of the 8th American Peptide Symposium*, pp. 409-412.

Selkoe, Dennis J. "Physiological Production of the β -Amyloid Protein and the Mechanism of Alzheimer's Disease," *TINS*, 16(10):403-409.

Ito, K. et al. (Dec. 1995) "Preparation of Specific Antiserum of Secretin and its Use in Time-Resolved Fluoroimmunoassay," *Journal of the Pharmaceutical Society of Japan*, abstract.

Singer, M. V. et al. (1981) "Effect of Adding Albumin to Solutions of Secretin on Pancreatic Volume and Bicarbonate Response," *Scandinavian Journal of Gastroenterology*, abstract.

Davis et al, 1991, in *Peptide and Protein Drug Delivery*, V.H.L. Lee (ed.), Chap. 21, Marcel Dekker, Inc., pp. 831-864.

Poznansky MJ. "Enzyme-protein conjugates: new possibilities for enzyme therapy." *Pharmacol Ther.* 1983;21(1):53-76.

Poznansky et al. "Growth hormone-albumin conjugates. Reduced renal toxicity and altered plasma clearance." *FEBS Lett.* Oct. 24, 1988;239(1):18-22.

* cited by examiner

1

PROTECTION OF ENDOGENOUS THERAPEUTIC PEPTIDES FROM PEPTIDASE ACTIVITY THROUGH CONJUGATION TO BLOOD COMPONENTS

RELATED APPLICATIONS

This application is a Continuation Application of U.S. patent application Ser. No. 09/657,276 filed Sep. 7, 2000 now U.S. Pat No. 6,887,470, which is expressly incorporated by reference in its entirety.

FIELD OF THE INVENTION

This invention relates to modified therapeutic peptides. In particular, this invention relates to protection of endogenous therapeutic peptides from peptidase activity through a modification that enables the peptide to selectively conjugate to blood components, thus protecting the peptide from peptidase activity and increasing the duration of action of the therapeutic peptide for the treatment of various disorders.

BACKGROUND OF THE INVENTION

Many endogenous peptides have been described as key components of biological processes. Some of these peptides have been identified as key therapeutic agents for the management of various disorders. In general, endogenous peptides are more desirable as therapeutic agents than synthetic peptides with non-native sequences, because they do not produce an immune response due to their endogenous character. In addition, endogenous peptides are highly specific for their target receptors and are easy to synthesize and manufacture. However, a major difficulty with the delivery of such therapeutic peptides is their short plasma half-life, mainly due to rapid serum clearance and proteolytic degradation via the action of peptidases.

Peptidases break a peptide bond in peptides by inserting a water molecule across the bond. Generally, most peptides are broken down by peptidases in the body in a manner of a few minutes or less. In addition, some peptidases are specific for certain types of peptides, making their degradation even more rapid. Thus, if a peptide is used as a therapeutic agent, its activity is generally reduced as the peptide quickly degrades in the body due to the action of peptidases.

One way to overcome this disadvantage is to administer large dosages of the therapeutic peptide of interest to the patient so that even if some of the peptide is degraded, enough remains to be therapeutically effective. However, this method is quite uncomfortable for the patient. Since most therapeutic peptides cannot be administered orally, the therapeutic peptide would have to be either constantly infused, frequently administered by intravenous injections, or administered frequently by the inconvenient route of subcutaneous injections. The need for frequent administration also results in many potential peptide therapeutics having an unacceptably high projected cost per treatment course. The presence of large amounts of degraded peptide may also generate undesired side effects.

Discomfort in administration and high costs are two reasons why most therapeutic peptides with attractive bioactivity profiles are not developed as drug candidates. Instead, these therapeutic peptides are used as templates for the development of peptidomimetic compounds to substitute for the therapeutic peptide. Biotechnology and large pharmaceutical firms frequently undertake lengthy and expen-

2

sive optimization programs to attempt to develop non-peptide, organic compounds which mimic the activity seen with therapeutic peptides without incurring an unacceptable side effect profile. For example, cyclic peptides, peptidomimetics and small molecules coming from expensive SAR (Structure Activity Relationship) and molecular modeling studies have led to the development of an incredible amount of peptide mimics. However, these peptide mimics in no way reflect the exact original biological nature of the therapeutic peptide, and thus are inferior to the endogenous therapeutic peptide as therapeutic agents.

An alternative to creating peptide mimics is to block the action of peptidases to prevent degradation of the therapeutic peptide or to modify the therapeutic peptides in such a way that their degradation is slowed down while still maintaining biological activity. Such methods include conjugation with polymeric materials such as dextrans, polyvinyl pyrrolidones, glycopeptides, polyethylene glycol and polyamino acids, conjugation with adroitin sulfates, as well as conjugation with polysaccharides, low molecular weight compounds such as aminolethacin, fatty acids, vitamin B₁₂, and glycosides. These conjugates, however, are still often susceptible to protease activity. In addition, the therapeutic activity of these peptides is often reduced by the addition of the polymeric material. Finally, there is the risk of the conjugates generating an immune response when the material is injected in vivo. Several methods include ex vivo conjugation with carrier proteins, resulting in the production of randomized conjugates. Since conjugates are difficult to manufacture, and their interest is limited by commercial availability of the carriers, as well as by their poor pharmacoeconomics.

There is thus a need for novel methods to modify therapeutic peptides to protect them from peptidase activity and to provide longer duration of action in vivo, while maintaining low toxicity yet retaining the therapeutic advantages of the modified peptides.

SUMMARY OF THE INVENTION

This invention is directed to overcoming the problem of peptide degradation in the body by modifying the therapeutic peptide of interest and attaching it to protein carriers, such that the action of peptidases is prevented, or slowed down. More specifically, this invention relates to novel chemically reactive derivatives of therapeutic peptides that can react with available functionalities on blood proteins to form covalent linkages, specifically a therapeutic peptide-maleimide derivative. The invention also relates to novel chemically reactive derivatives or analogs of such therapeutic peptides. The invention additionally pertains to the therapeutic uses of such compounds.

The present invention is directed to modifying and attaching therapeutic peptides to protein carriers, preferentially albumin, through in vivo or ex vivo technology to prevent or reduce the action of peptidases by virtue of a synthetic modification on the first residue to be cleaved. Therapeutic peptides are usually active at the N-terminus portion, at the C-terminus portion, or in an interior portion of the peptide chain. Using the technology of this invention, a site other than the active portion of a therapeutic peptide is modified with certain reactive groups. These reactive groups are capable of forming covalent bonds with functionalities present on blood components. The reactive group is placed at a site such that when the therapeutic peptide is bonded to the blood component, the peptide retains a substantial proportion of the parent compound's activity.

3

The modification of the therapeutic peptide through the chemical modification used in the invention is done in such a way that all or most of the peptide specificity is conserved despite attachment to a blood component. This therapeutic peptide-blood component complex is now capable of traveling to various body regions without and being degraded by peptidases, with the peptide still retaining its therapeutic activity. The invention is applicable to all known therapeutic peptides and is easily tested under physiological conditions by the direct comparison of the pharmacokinetic parameters for the free and the modified therapeutic peptide.

The present invention is directed to a modified therapeutic peptide capable of forming a peptidase stabilized therapeutic peptide composed of between 3 and 50 amino acids. The peptide has a carboxy terminal amino acid, an amino terminal amino acid, a therapeutically active region of amino acids and a less therapeutically active region of amino acids. The peptide comprises a reactive group which reacts with amino groups, hydroxyl groups, or thiol groups on blood components to form a stable covalent bond and thereby forms the peptidase stabilized therapeutic peptide. In the peptide of the invention the reactive group is selected from the group consisting of succinimidyl and maleimido groups and the reactive group is attached to an amino acid positioned in the less therapeutically active region of amino acids.

In one embodiment, the therapeutically active region of the peptide includes the carboxy terminal amino acid and the reactive group is attached to said amino terminal amino acid.

In another embodiment, the therapeutically active region of the peptide includes the amino terminal amino acid and the reactive group is attached to the carboxy terminal amino acid.

In another embodiment, the therapeutically active region of the peptide includes the carboxy terminal amino acid and the reactive group is attached to an amino acid positioned between the amino terminal amino acid and the carboxy terminal amino acid.

In yet another embodiment, the therapeutically active region includes the amino terminal amino acid and the reactive group is attached to an amino acid positioned between the amino terminal amino acid and the carboxy terminal amino acid.

The present invention is also directed to a method of synthesizing the modified therapeutic peptide. The method comprises the following steps. In the first step, if the therapeutic peptide does not contain a cysteine, then the peptide is synthesized from the carboxy terminal amino acid and the reactive group is added to the carboxy terminal amino acid. Alternatively, a terminal lysine is added to the carboxy terminal amino acid and the reactive group is added to the terminal lysine. In the second step, if the therapeutic peptide contains only one cysteine, then the cysteine is reacted with a protective group prior to addition of the reactive group to an amino acid in the less therapeutically active region of the peptide. In the third step, if the therapeutic peptide contains two cysteines as a disulfide bridge, then the two cysteines are oxidized and the reactive group is added to the amino terminal amino acid, or to the carboxy terminal amino acid, or to an amino acid positioned between the carboxy terminal amino acid and the amino terminal amino acid of the therapeutic peptide. In the fourth step, if the therapeutic peptide contains more than two cysteines as disulfide bridges, the cysteines are sequentially oxidized in the disulfide bridges and the peptide is purified prior to the addition of the reactive groups to the carboxy terminal amino acid.

4

The present invention is also directed to a method for protecting a therapeutic peptide from peptidase activity in vivo, the peptide being composed of between 3 and 50 amino acids and having a carboxy terminus and an amino terminus and a carboxy terminal amino acid and an amino terminal amino acid. The method comprises the following steps:

(a) modifying the peptide by attaching a reactive group to the carboxy terminal amino acid, to the amino terminal amino acid, or to an amino acid located between the amino terminal amino acid and the carboxy terminal amino acid, such that the modified peptide is capable of forming a covalent bond in vivo with a reactive functionality on a blood component;

(b) forming a covalent bond between the reactive group and a reactive functionality on a blood component to form a peptide-blood component conjugate, thereby protecting the peptide from peptidase activity; and

(c) analyzing the stability of the peptide-blood component conjugate to assess the protection of the peptide from peptidase activity.

These steps may be performed either in vivo or ex vivo.

The present invention is also directed to a method for protecting a therapeutic peptide from peptidase activity in vivo, the peptide being composed of between 3 and 50 amino acids and having a therapeutically active region of amino acids and a less therapeutically active region of amino acids. The method comprises the following steps:

(a) determining the therapeutically active region of amino acids;

(b) modifying the peptide at an amino acid included in the less therapeutically active region of amino acids by attaching a reactive group to the amino acid to form a modified peptide, such that the modified peptide has therapeutic activity and is capable of forming a covalent bond in vivo with a reactive functionality on a blood component;

(c) forming a covalent bond between the reactive entity and a reactive functionality on a blood component to form a peptide-blood component conjugate, thereby protecting the peptide from peptidase activity; and

(d) analyzing the stability of the peptide-blood component conjugate to assess the protection of the peptide from peptidase activity.

These steps may be performed either in vivo or ex vivo.

The peptides useful in the compositions and methods of the present invention include, but are not limited to, the peptides presented in SEQ ID NO:1 to SEQ ID NO:1617.

DETAILED DESCRIPTION OF THE INVENTION

Definitions

To ensure a complete understanding of the invention, the following definitions are provided:

Reactive Groups: Reactive groups are entities capable of forming a covalent bond. Such reactive groups are coupled or bonded to a therapeutic peptide of interest. Reactive groups will generally be stable in an aqueous environment and will usually be carboxy, phosphoryl, or convenient acyl group, either as an ester or a mixed anhydride, or an imidate, thereby capable of forming a covalent bond with functionalities such as an amino group, a hydroxy or a thiol at the target site on mobile blood components. For the most part, the esters will involve phenolic compounds, or be thiol

esters, alkyl esters, phosphate esters, or the like. Reactive groups include succinidyl and maleimido groups.

Functionalities: Functionalities are groups on blood components, including mobile and fixed proteins, to which reactive groups on modified therapeutic peptides react to form covalent bonds. Functionalities usually include hydroxyl groups for bonding to ester reactive groups, thiol groups for bonding to maleimides, imidates and thioester groups; amino groups for bonding to activated carboxyl, phosphoryl or any other acyl groups on reactive groups.

Blood Components: Blood components may be either fixed or mobile. Fixed blood components are non-mobile blood components and include tissues, membrane receptors, interstitial proteins, fibrin proteins, collagens, platelets, endothelial cells, epithelial cells and their associated membrane and membranous receptors, somatic body cells, skeletal and smooth muscle cells, neuronal components, osteocytes and osteoclasts and all body tissues especially those associated with the circulatory and lymphatic systems. Mobile blood components are blood components that do not have a fixed situs for any extended period of time, generally not exceeding 5, more usually one minute. These blood components are not membrane-associated and are present in the blood for extended periods of time and are present in a minimum concentration of at least 0.1 µg/ml. Mobile blood components include serum albumin, transferrin, ferritin and immunoglobulins such as IgM and IgG. The half-life of mobile blood components is at least about 12 hours.

Protective Groups: Protective groups are chemical moieties utilized to protect peptide derivatives from reacting with themselves. Various protective groups are disclosed herein and in U.S. Pat. No. 5,493,007 which is hereby incorporated by reference. Such protective groups include acetyl, fluorenylmethyloxycarbonyl (Fmoc), t-butyloxycarbonyl (Boc), benzyloxycarbonyl (Cbz), and the like. The specific protected amino acids are depicted in Table 1.

Linking Groups: Linking groups are chemical moieties that link or connect reactive groups to therapeutic peptides. Linking groups may comprise one or more alkyl groups, alkoxy group, alkenyl group, alkynyl group or amino group substituted by alkyl groups, cycloalkyl group, polycyclic group, aryl groups, polyaryl groups, substituted aryl groups, heterocyclic groups, and substituted heterocyclic groups. Linking groups may also comprise poly ethoxy aminoacids such as AEA ((2-amino) ethoxy acetic acid) or a preferred linking group AEEA ([2-(2-amino)ethoxy]ethoxy acetic acid). A preferred linking group is aminoethoxyethoxyacetic acid (AEEA).

Sensitive Functional Groups—A sensitive functional group is a group of atoms that represents a potential reaction site on a therapeutic peptide. If present, a sensitive functional group may be chosen as the attachment point for the linker-reactive group modification. Sensitive functional groups include but are not limited to carboxyl, amino, thiol, and hydroxyl groups.

Modified Therapeutic Peptides—A modified therapeutic peptide is a therapeutic peptide that has been modified by attaching a reactive group, and is capable of forming a peptidase stabilized peptide through conjugation to blood components. The reactive group may be attached to the therapeutic peptide either via a linking group, or optionally without using a linking group. It is also contemplated that one or more additional amino acids may be added to the therapeutic peptide to facilitate the attachment of the reactive group. Modified peptides may be administered in vivo such that conjugation with blood components occurs in vivo, or they may be first conjugated to blood components in vitro

and the resulting peptidase stabilized peptide (as defined below) administered in vivo. The terms “modified therapeutic peptide” and “modified peptide” may be used interchangeably in this application.

Peptidase Stabilized Therapeutic Peptides—A peptidase stabilized therapeutic peptide is a modified peptide that has been conjugated to a blood component via a covalent bond formed between the reactive group of the modified peptide and the functionalities of the blood component, with or without a linking group. Peptidase stabilized peptides are more stable in the presence of peptidases in vivo than a non-stabilized peptide. A peptidase stabilized therapeutic peptide generally has an increased half life of at least 10-50% as compared to a non-stabilized peptide of identical sequence. Peptidase stability is determined by comparing the half life of the unmodified therapeutic peptide in serum or blood to the half life of a modified counterpart therapeutic peptide in serum or blood. Half life is determined by sampling the serum or blood after administration of the modified and non-modified peptides and determining the activity of the peptide. In addition to determining the activity, the length of the therapeutic peptide may also be measured.

Therapeutic Peptides—As used in this invention, therapeutic peptides are amino acid chains of between 2-50 amino acids with therapeutic activity, as defined below. Each therapeutic peptide has an amino terminus (also referred to as N-terminus or amino terminal amino acid), a carboxyl terminus (also referred to as C-terminus terminal carboxyl terminal amino acid) and internal amino acids located between the amino terminus and the carboxyl terminus. The amino terminus is defined by the only amino acid in the therapeutic peptide chain with a free α-amino group. The carboxyl terminus is defined by the only amino acid in the therapeutic peptide chain with a free α-carboxyl group.

Therapeutic peptides used in the present invention contain a therapeutically active region generally located at the amino terminus, at the carboxyl terminus, or at an internal amino acid. The therapeutically active region may be identified using blind or structure activity relationship (SAR) driven substitution, as defined in more detail in this application. SAR is an analysis which defines the relationship between the structure of a molecule and its pharmacological activity for a series of compounds. Alternatively, where the therapeutically active region has previously been defined and is available in the literature, it may be obtained by referring to references such as scientific journals. Knowledge of the location of the therapeutically active region of the peptide is important for modifying the therapeutic peptide, as defined in more detail below.

Therapeutic peptides used in this invention also contain a less therapeutically active region generally located at the amino terminus, at or near the carboxyl terminus, or at or near an internal amino acid. The less therapeutically active region is a region of amino acids that does not coincide with the therapeutically active region of the therapeutic peptide. The less therapeutically active region is generally located away from the therapeutically active region, such that modification at the less therapeutically active region does not substantially affect the therapeutic activity of the therapeutic peptide. For example, if the therapeutically active region is located at the amino terminus, the therapeutic peptide will be modified at either the carboxyl terminus or at an internal amino acid. Alternatively, if the therapeutically active region is located at the carboxyl terminus, the therapeutic peptide will be modified at either the amino terminus or at an internal amino acid. Finally, if the therapeutically active

region is located at an internal region, the therapeutic peptide will be modified at either the amino terminus or the carboxyl terminus.

"Therapeutic activity" is any activity directed toward healing or curing a biological disorder in a patient. Examples of said therapeutic peptides include pituitary hormones such as vasopressin, oxytocin, melanocyte stimulating hormones, adrenocorticotrophic hormones, growth hormones; hypothalamic hormones such as growth hormone releasing factor, corticotropin releasing factor, prolactin releasing peptides, gonadotropin releasing hormone and its associated peptides, luteinizing hormone release hormones, thyrotropin releasing hormone, orexin, and somatostatin; thyroid hormones such as calcitonins, calcitonin precursors, and calcitonin gene related peptides; parathyroid hormones and their related proteins; pancreatic hormones such as insulin and insulin-like peptides, glucagon, somatostatin, pancreatic polypeptides, amylin, peptide YY, and neuropeptide Y; digestive hormones such as gastrin, gastrin releasing peptides, gastrin inhibitory peptides, cholecystokinin, secretin, motilin, and vasoactive intestinal peptide; natriuretic peptides such as atrial natriuretic peptides, brain natriuretic peptides, and C-type natriuretic peptides; neurokinins such as neurokinin A, neurokinin B, and substance P; renin related peptides such as renin substrates and inhibitors and angiotensins; endothelins, including big endothelin, endothelin A receptor antagonists, and sarafotoxin peptides; and other peptides such as adrenomedullin peptides, allatostatin peptides, amyloid beta protein fragments, antibiotic and antimicrobial peptides, apoptosis related peptides, bag cell peptides, bombesin, bone Gla protein peptides, CART peptides, chemotactic peptides, cortistatin peptides, fibronectin fragments and fibrin related peptides, FMRF and analog peptides galanin and related peptides, growth factors and related peptides, Gtherapeutic peptide-binding protein fragments, guanylin and uroguanylin, inhibin peptides, interleukin and interleukin receptor proteins, laminin fragments, leptin fragment peptides, leucokinins, mast cell degranulating peptides, pituitary adenylate cyclase activating polypeptides, pancreastatin, peptide T, polypeptides, virus related peptides, signal transduction reagents, toxins, and miscellaneous peptides such as adjuvant peptide analogs, alpha mating factor, antiarrhythmic peptide, antifreeze polypeptide, anorexigenic peptide, bovine pineal antireproductive peptide, bursin, C3 peptide P16, tumor necrosis factor, cadherin peptide, chromogranin A fragment, contraceptive tetrapeptide, conantokin G, conantokin T, crustacean cardioactive peptide, C-telopeptide, cytochrome b588 peptide, decorsin, delicious peptide, delta-sleep-inducing peptide, diazepam-binding inhibitor fragment, nitric oxide synthase blocking peptide, OVA peptide, platelet calpain inhibitor (P1), plasminogen activator inhibitor 1, rigin, schizophrenia related peptide, serum thymic factor, sodium potassium Atherapeutic peptidease inhibito-1, speract, sperm activating peptide, systemin, thrombin receptor agonist, thymic humoral gamma2 factor, thymopentin, thymosin alpha 1, thymus factor, tuftsin, adipokinetic hormone, uremic pentapeptide and other therapeutic peptides.

Taking into account these definitions, the focus of this invention is to modify therapeutic peptides to protect them from peptidase activity in vivo and thereby extend the effective therapeutic life of the therapeutic peptide in question as compared to administration of the peptide per se to a patient.

1. Therapeutic Peptides Used in the Present Invention

Peptide fragments chosen from the determined amino acid sequence of a therapeutic peptide as provided in the attached SEQUENCE LISTING constitute the starting point in the development comprising the present invention. The peptides range from 2 to 50 amino acids in length. The interchangeable terms "peptide fragment" and "peptide moiety" are meant to include both synthetic and naturally occurring amino acid sequences derivable from a naturally occurring amino acid sequence.

In one embodiment, peptide and peptide fragments are synthesized by conventional means, either by bench-top methods or by automated peptide synthesis machines as discussed in detail below. However, it is also possible to obtain fragments of the peptides by fragmenting the naturally occurring amino acid sequence, using, for example, a proteolytic enzyme. Further, it is possible to obtain the desired fragments of the therapeutic peptide through the use of recombinant DNA technology, as disclosed by Maniatis, T., et al., *Molecular Biology: A Laboratory Manual*, Cold Spring Harbor, N.Y. (1982), which is hereby incorporated by reference. The use of other new modifications to existing methodologies is also contemplated.

The present invention includes peptides which are derivable from the naturally occurring sequence of the therapeutic peptide. A peptide is said to be "derivable from a naturally occurring amino acid sequence" if it can be obtained by fragmenting a naturally occurring sequence, or if it can be synthesized based upon a knowledge of the sequence of the naturally occurring amino acid sequence or of the genetic material (DNA or RNA) which encodes this sequence. Included within the scope of the present invention are those molecules which are said to be "derivatives" of a peptide. Such a "derivative" has the following characteristics: (1) it shares substantial homology with the therapeutic peptide or a similarly sized fragment of the peptide and (2) it is capable of functioning with the same therapeutic activity as the peptide.

A derivative of a peptide is said to share "substantial homology" with the peptide if the amino acid sequences of the derivative is at least 80%, and more preferably at least 90%, and most preferably at least 95%, the same as that of either the peptide or a fragment of the peptide having the same number of amino acid residues as the derivative.

The derivatives of the present invention include fragments which, in addition to containing a sequence that is substantially homologous to that of a naturally occurring therapeutic peptide may contain one or more additional amino acids at their amino and/or their carboxy termini as discussed in detail below. Thus, the invention pertains to polypeptide fragments of the therapeutic peptide that may contain one or more amino acids that may not be present in a naturally occurring therapeutic peptide sequence provided that such fragments have a therapeutic activity which exceeds that of the therapeutic peptide.

Similarly, the invention includes polypeptide fragments which, although containing a sequence that is substantially homologous to that of a naturally occurring therapeutic peptide, may lack one or more additional amino acids at their amino and/or their carboxy termini that are naturally found on the therapeutic peptide. Thus, the invention pertains to polypeptide fragments of the therapeutic peptide that may lack one or more amino acids that are normally present in the naturally occurring peptide sequence provided that such polypeptides have a therapeutic activity which exceeds that of the therapeutic peptide.

The invention also encompasses the obvious or trivial variants of the above-described fragments which have inconsequential amino acid substitutions (and thus have amino acid sequences which differ from that of the natural sequence) provided that such variants have an activity which is substantially identical to that of the above-described derivatives. Examples of obvious or trivial substitutions include the substitution of one basic residue for another (i.e. Arg for Lys), the substitution of one hydrophobic residue for another (i.e. Leu for Ile), or the substitution of one aromatic residue for another (i.e. Phe for Tyr), etc.

As is known in the art, the amino acid residues may be in their protected or unprotected form, using appropriate amino or carboxyl protecting groups as discussed in detail below. The variable length peptides may be in the form of the free amines (on the N-terminus), or acid-addition salts thereof. Common acid addition salts are hydrohalic acid salts, i.e., HBr, HI, or, more preferably, HCl. Useful cations are alkali or alkaline earth metallic cations (i.e., Na, K, Li, Ca, Ba, etc.) or amine cations (i.e., tetraalkylammonium, trialkylammonium, where alkyl can be C₁-C₁₂).

Any peptide having a therapeutic activity may be used in this invention. The following list of peptides provides examples of peptides that may be used in this invention, but is not exhaustive and in no way limits the number or type of peptides that may be used in this invention. These therapeutic peptides and fragments produced from these peptides may be modified according to the present invention, and used therapeutically in the body.

A. Pituitary Hormones (SEQ ID NOS: 1-72)

Adrenocorticotrophic Hormones (ACTH, aka corticotropin) (SEQ ID NOS: 1-22)—The endocrine functions of the adrenal cortex are regulated by an anterior pituitary hormone, ACTH. ACTH, a 39-amino acid peptide is generated in the corticotrophic cells of the anterior pituitary under the control of corticotropin releasing factor. ACTH is derived by post-translational modification from a 241-amino acid precursor known as pro-opiomelanocortin (POMC).

The biological role of ACTH is to maintain the bulk and the viability of the adrenal cortex and to stimulate the production of adrenal cortex steroids, principally cortisol and corticosterone. The mechanism of action of ACTH involves binding to the ACTH receptor followed by activation of adenylate cyclase, elevation of cyclic AMP (cAMP), and increased protein kinase A (PKA) activity of adrenal cortex tissue. The main effect of these events is to increase the activity of a side chain-cleaving enzyme, which converts cholesterol to pregnenolone. Because of the distribution of enzymes in the various adrenal cortex subdivisions, the principal physiological effect of ACTH is production of the glucocorticosteroids.

Aside from its function controlling adrenal cortical activity, ACTH appears to have diverse biological roles including modulation of endocrine and exocrine glands, temperature regulation and influences on nerve regeneration and development. In addition, ACTH and its fragments affect motivation, learning, and behavior. The use of ACTH as a therapeutic agent may thus help the control of these functions. ACTH release from the anterior pituitary is mediated by corticotropin releasing factor (CRF).

Growth Hormone Peptides (SEQ ID NOS: 23-24,45)—Human placental lactogen (hPL), growth hormones, and prolactin (Prl) comprise the growth hormone family. All have about 200 amino acids, 2 disulfide bonds, and no glycosylation. Although each has special receptors and unique characteristics to their activity, they all possess

growth-promoting and lactogenic activity. Mature GH (22,000 daltons) is synthesized in acidophilic pituitary somatotropes as a single polypeptide chain. Because of alternate RNA splicing, a small amount of a somewhat smaller molecular form is also secreted.

There are a number of genetic deficiencies associated with GH. GH-deficient dwarfs lack the ability to synthesize or secrete GH, and these short-statured individuals respond well to GH therapy. Pygmies lack the IGF-1 response to GH but not its metabolic effects; thus in pygmies the deficiency is post-receptor in nature. Finally, Laron dwarfs have normal or excess plasma GH, but lack liver GH receptors and have low levels of circulating IGF-1. The defect in these individuals is clearly related to an inability to respond to GH by the production of IGF-1. The production of excessive amounts of GH before epiphyseal closure of the long bones leads to gigantism, and when GH becomes excessive after epiphyseal closure, acral bone growth leads to the characteristic features of acromegaly. Using GH as a therapeutic agent would aid in treating these disorders, and potentially stimulate growth in other cases of short stature with low or normal GH levels.

Melanocyte Stimulating Hormones (MSH) (SEQ ID NOS: 25-39)—Melanocyte stimulating hormone (MSH) is generated in the intermediary pituitary under the control of dopamine. MSH may have important physiological roles in the control of vertebrate pigment cell melanogenesis, neural functioning related to learning and behavior, and fetal development. See Sawyer, T. K. et al., Proc. Nat. Acad. Sci USA, 79, 1751 (1982).

Oxytocin (SEQ ID NOS: 40-44)—Oxytocin is involved in the enhancement of lactation, contraction of the uterus, and relaxation of the pelvis prior to childbirth. Oxytocin secretion in nursing women is stimulated by direct neural feedback obtained by stimulation of the nipple during suckling. Its physiological effects include the contraction of mammary gland myoepithelial cells, which induces the ejection of milk from mammary glands, and the stimulation of uterine smooth muscle contraction leading to childbirth. Oxytocin causes myoepithelial cells surrounding secretory acini of mammary glands to contract, pushing milk through ducts. In addition, it stimulates the release of prolactin, and prolactin is trophic on the breast and stimulates acinar formation of milk. A conjugated oxytocin could thus be used to aid lactation and help relax the pelvis prior to birth. It could also be used to prevent post partum uterine hemorrhage.

Vasopressin (ADH) (SEQ ID NOS: 46-72)—Vasopressin is also known as antidiuretic hormone (ADH), because it is the main regulator of body fluid osmolarity, causing antidiuresis and increase in blood pressure. Vasopressin binds plasma membrane receptors and acts through G-proteins to activate the cyclic AMP/protein kinase A (cAMP/PKA) regulatory system. The secretion of vasopressin is regulated in the hypothalamus by osmoreceptors, which sense water concentration and stimulate increased vasopressin secretion when plasma osmolarity increases. The secreted vasopressin increases the reabsorption rate of water in kidney tubule cells, causing the excretion of urine that is concentrated in Na⁺ and thus yielding a net drop in osmolarity of body fluids. Vasopressin deficiency leads to watery urine and polydipsia, a condition known as diabetes insipidus. Using conjugated vasopressin or vasopressin fragments would thus prevent these disorders and allow the regular maintenance of the body's osmolarity.

B. Hypothalamic Hormones (Releasing Factors)

Corticotropin Releasing Factor (CRF) & related peptides (SEQ ID NOS: 73-102)—Corticotrophin-releasing factor (CRF), a 41 amino acid peptide, plays a significant role in coordinating the overall response to stress through actions both in the brain and the periphery. In the brain, CRF is produced and secreted primarily from parvocellular neurons of the paraventricular hypothalamic nucleus. From there, the CRF-containing neurons project to the portal capillary zone of the median eminence and act to stimulate the secretion of adrenocorticotrophic hormone (ACTH), beta-endorphin, and other proopiomelanocortin (POMC)-derived peptides from the pituitary gland. The subsequent ACTH-induced release of adrenal glucocorticoids represents the final stage in the hypothalamic-pituitary-adrenal axis (HPA), which mediates the endocrine response to stress. Besides its neuroendocrine role, CRF also functions as a neurotransmitter and neuromodulator to elicit a wide spectrum of autonomic, behavioral and immune effects to physiological, pharmacological, and pathological stimuli.

Clinical studies indicated that CRF hypersecretion is associated with various diseases, such as major depression, anxiety-related illness, eating disorder, as well as inflammatory disorder. Low levels of CRF have been found in Alzheimer's disease, dementias, obesity, and many endocrine diseases. Therefore, the use of CRF as a therapeutic agent to counter the effects associated with high levels or low levels of CRF will provide a basis for the treatment of diseases that are associated with abnormal CRF levels. Several peptide antagonists and nonpeptide antagonists have been discovered and widely studied, including α -helical CRF(9-41), Astressin, D-PheCRF(12-41) (peptide antagonist) and CP-154526 (nonpeptide antagonist). These CRF antagonists may provide a novel agent for treatment of depression, anxiety and other CRF related illnesses. Conjugated CRF peptides could thus be used to maintain adrenal health and viability during long term steroid use or as anti-inflammatory agents.

Gonadotropin Releasing Hormone Associated peptides (GAP) (SEQ ID NOS: 103-110)—GAP is contained in the precursor molecule to gonadotropin-releasing hormone (GnRH). GAP has prolactin inhibiting properties. Gn-RH is a hormone secreted by the hypothalamus that stimulate the release of gonadotrophic hormones follicle stimulating hormone (FSH) and luteinizing hormone (LH). Low levels of circulating sex hormone reduce feedback inhibition on GnRH synthesis, leading to elevated levels of FSH and LH. The latter peptide hormones, bind to gonadal tissue, resulting in sex hormone production via cyclic AMP (cAMP) and protein kinase A (PKA) mediated pathways. A conjugated GnRM could be used to aid fertility, or as a contraceptive in either males or females. This agent would have use in animals as well as humans.

Growth Hormone Releasing Factor (GRF) (SEQ ID NOS: 111-134)—GRF is a hypothalamic peptide that plays a critical role in controlling the synthesis and secretion of growth hormone in the anterior pituitary. Some structurally unrelated short peptides have also been reported to elicit growth hormone secretion by a different mechanism.

Under the influence of GRF, growth hormone is released into the systemic circulation, causing the target tissue to secrete IGF-1. Growth hormone also has other more direct metabolic effects; it is both hyperglycemic and lipolytic. The principal source of systemic IGF-1 is the liver, although most other tissues secrete and contribute to systemic IGF-1. Liver IGF-1 is considered to be the principal regulator of tissue growth. In particular, the IGF-1 secreted by the liver

is believed to synchronize growth throughout the body, resulting in a homeostatic balance of tissue size and mass. IGF-1 secreted by peripheral tissues is generally considered to be autocrine or paracrine in its biological action. The use of a conjugated GRF as a therapeutic agent to increase GH release, would then help treat disorders involving growth functions regulated by GRF.

Luteinizing Hormone Release Hormones (LH-RH) (SEQ ID NOS: 135-161)—Luteinizing hormone releasing hormone is the key mediator in the neuroregulation of the secretion of gonadotropins, luteinizing hormone (LH) and follicle stimulating hormone (FSH). LH-RH can modify sexual behavior by regulating plasma gonadotropin and sex steroid levels. See Vale, W. W. et al., *Peptides, Structure and Biological Function*, Proceedings of the Sixth American Peptide Symposium, Gross, E. and Meienhofer, M., eds., 781 (1979). A conjugated LH-RH agent could be used to stimulate ovulation in humans or animals as an aid to fertility.

Orexins (SEQ ID NOS: 162-164)—Orexins are a family of neuropeptides from the hypothalamus that have been recently discovered and characterized. Orexins stimulate appetite and food consumption. Their genes are expressed bilaterally and symmetrically in the lateral hypothalamus, which was earlier determined to be the "feeding center" of the hypothalamus. In contrast, the so-called satiety center is expressed in the ventromedial hypothalamus and is dominated by the leptin-regulated neuropeptide network.

Prolactin Releasing Peptides (SEQ ID NOS: 65-170)—Prolactin is produced by acidophilic pituitary lactotropes. Prolactin releasing peptides act on lactotrope to release prolactin. PRL initiates and maintains lactation in mammals, but normally only in mammary tissue that has been primed with estrogenic sex hormones. A conjugated PRP could be used to increase lactation in humans or animals.

Somatostatin (SEQ ID NOS: 171-201)—Also known as Growth Hormone Release Inhibiting Factors (GIF), somatostatin is a 14 amino acid peptide is secreted by both the hypothalamus and by δ cells of the pancreas (its pancreatic version is discussed below). Somatostatin has been reported to modulate physiological functions at various sites including pituitary, pancreas, gut and brain. It inhibits the release of growth hormone, insulin, and glucagon. It has many biological roles, including: inhibition of basal and stimulated hormone secretion from endocrine and exocrine cells, an effect on locomotor activity and cognitive function, and possible therapeutic value in small cell lung cancer. See Reubi, J. C. et al, *Endocrinology*, 110, 1049 (1982). A conjugated somatostatin could be used to treat gigantism in children or acromegaly in the adult.

Thyrotropin Releasing Hormone (THR) and Analogs (SEQ ID NOS: 202-214)—THR stimulates the production of thyroid stimulating hormone (TSH, also known as thyrotropin) and prolactin secretion. In adults, TSH is responsible for up-regulating general protein synthesis and inducing a state of positive nitrogen balance. In the embryo, it is necessary for normal development. Hypothyroidism in the embryo is responsible for cretinism, which is characterized by multiple congenital defects and mental retardation. A conjugated THR could then be used as a therapeutic agent in the treatment of these disorders. It could also be used to treat pituitary causes of thyroid insufficiency or in the diagnosis of human tumors of the thyroid.

C. Thyroid Hormones

Calcitonins (CT) & Calcitonins Precursor Peptides (SEQ ID NOS: 215-224)—Calcitonin (CT) is a 32-amino acid

peptide secreted by C cells of the thyroid gland. Calcitonin is employed therapeutically to relieve the symptoms of osteoporosis, although details of its mechanism of action remain unclear. However, it has been observed that CT induces the synthesis of parathyroid hormone (PTH) in isolated cells, which leads in vivo to increased plasma Ca^{2+} levels. In addition, CT has been shown to reduce the synthesis of osteopontin (Opn), a protein made by osteoclasts and responsible for attaching osteoclasts to bone. Thus, using conjugated CT as a therapeutic peptide would elevate plasma Ca^{2+} via PTH induction and reduce bone reabsorption by decreasing osteoclast binding to bone.

Calcitonin Gene Related Peptide (CGRP) (SEQ ID NOS: 225-253)—CGRP is a 37 amino acid peptide that results from alternative splicing of calcitonin gene transcripts. It exists in at least two forms: alpha-CGRP (or CGRP-I) and beta-CGRP (or CGRP-II). CGRP has considerable homology with amylin and adrenomedullin, and is widely distributed both centrally and peripherally in organs including the skin, the heart, the pancreas, the lungs, and the kidneys. CGRP has many biological roles, affecting the nervous and cardiovascular systems, inflammation and metabolism.

D. Parathyroid Hormones and Related Proteins

Parathyroid Hormones (PTH) (SEQ ID NOS: 254-293)—Parathyroid hormone (PTH) is synthesized and secreted by chief cells of the parathyroid in response to systemic Ca^{2+} levels. It plays a major role in the modulation of serum calcium concentration and thereby affect the physiology of mineral and bone metabolism. The Ca^{2+} receptor of the parathyroid gland responds to Ca^{2+} by increasing intracellular levels of PKC, Ca^{2+} and IP_3 ; this stage is followed, after a period of protein synthesis, by PTH secretion. The synthesis and secretion of PTH in chief cells is constitutive, but Ca^{2+} regulates the level of PTH in chief cells (and thus its secretion) by increasing the rate of PTH proteolysis when plasma Ca^{2+} levels rise and by decreasing the proteolysis of PTH when Ca^{2+} levels fall. The role of PTH is to regulate Ca^{2+} concentration in extracellular fluids. The feedback loop that regulates PTH secretion therefore involves the parathyroids, Ca^{2+} , and the target tissues described below.

PTH acts by binding to cAMP-coupled plasma membrane receptors, initiating a cascade of reactions that culminates in the biological response. The body's response to PTH is complex but is aimed in all tissues at increasing Ca^{2+} levels in extracellular fluids. PTH induces the dissolution of bone by stimulating osteoclast activity, which leads to elevated plasma Ca^{2+} and phosphate. In the kidney, PTH reduces renal Ca^{2+} clearance by stimulating its reabsorption; at the same time, PTH reduces the reabsorption of phosphate and thereby increases its clearance. Finally, PTH acts on the liver, kidney, and intestine to stimulate the production of the steroid hormone 1,25-dihydroxycholecalciferol (calcitriol), which is responsible for Ca^{2+} absorption in the intestine. A conjugated PTH could be used to regulate calcium homeostasis in patients with parathyroid hormone deficiency states. Inhibitor analogues could be used to block PTH action in renal failure or other patients with excessive PTH levels.

Parathyroid Hormone Related Proteins (PTHrP) (SEQ ID NOS: 294-309)—Parathyroid hormone-related protein (PTHrP) has received attention as a physiological regulator attenuating chondrocytic differentiation and preventing apoptotic cell death. PTHrP was initially identified as a tumor-derived, secretory protein with structural similarity to parathyroid hormone (PTH), the major regulator of calcium homeostasis. PTH and PTHrP bind to a common G protein-coupled cell surface receptor (PTH/PTHrP or PTH-1 recep-

tor) that recognizes the N-terminal (1-34) region of these peptides. Hence, when tumor-derived PTHrP enters the circulation, it activates receptors in classic PTH target organs such as bone and kidney and elicits PTH-like bioactivity. By promoting bone resorption and inhibiting calcium excretion, circulating PTHrP gives rise to the common paraneoplastic syndrome of malignancy-associated humoral hypercalcemia.

Although initially discovered in tumors, PTHrP was subsequently shown to be expressed in a remarkable variety of normal tissues including the fetal and adult skeleton, where acting in concert with its amino terminal PTH-1 receptor, it serves to regulate cellular growth and differentiation. The anabolic effects of intermittent PTH administration on bone and its therapeutic potential in osteoporosis have been extensively explored. With the recognition that PTHrP is the endogenous ligand for the PTH/PTHrP receptor in osteoblasts, its use as an anabolic agent has also been investigated. Modified PTHrP peptides could be used for similar indications as PTH.

E. Pancreatic Hormones—The principal role of the pancreatic hormones is the regulation of whole-body energy metabolism, principally by regulating the concentration and activity of numerous enzymes involved in catabolism and anabolism of the major cell energy supplies.

Amylin (SEQ ID NOS: 310-335)—Pancreatic beta-cell hormone amylin is a 37-amino-acid peptide related to CGRP and calcitonin. It is co-secreted with insulin from pancreatic beta-cells. Amylin is deficient with type 1 diabetes mellitus. Amylin appears to work with insulin to regulate plasma glucose concentrations in the bloodstream, suppressing the posttherapeutic peptiderandial secretion of glucagon and restraining the rate of gastric emptying. People with diabetes have a deficiency in the secretion of amylin that parallels the deficiency in insulin secretion, resulting in an excessive inflow of glucose into the bloodstream during the posttherapeutic peptiderandial period.

While insulin replacement therapy is a cornerstone of diabetes treatment, replacement of the function of both amylin and insulin may allow a more complete restoration of the normal physiology of glucose control. Type 2 diabetes is characterized by islet amyloid deposits, which are primarily composed of the amyloidogenic human form of islet amyloid polypeptide. A conjugated amylin could be used in the management of diabetes to limit post prandial hyperglycemia.

Glucagon (SEQ ID NOS: 336-376)—Glucagon is a 29-amino acid hormone synthesized by the α cells of the islets of Langerhans as a very much larger proglucagon molecule. Like insulin, glucagon lacks a plasma carrier protein, and like insulin its circulating half life is also about 5 minutes. As a consequence of the latter trait, the principal effect of glucagon is on the liver, which is the first tissue perfused by blood containing pancreatic secretions. Glucagon binds to plasma membrane receptors and is coupled through G-proteins to adenylate cyclase. The resultant increases in cAMP and PKA reverse all of the effects described above that insulin has on liver. The increases also lead to a marked elevation of circulating glucose, with the glucose being derived from liver gluconeogenesis and liver glycogenolysis. A conjugated glucagon construct could be used to manage brittle diabetes with recurrent hypoglycemia or to prevent or treat iatrogenic hypoglycemia.

Insulin and Insulin-Like peptides (SEQ ID NOS: 377-382)—The earliest of these hormones recognized was insulin, a disulfide bonded dipeptide of 21 and 30 amino acids

15

produced by the pancreas, whose major function is to counter the concerted action of a number of hyperglycemia-generating hormones and to maintain low blood glucose levels. Insulin is a member of a family of structurally and functionally similar molecules that include IGF-1, IGF-2, and relaxin. The tertiary structure of all 4 molecules is similar, and all have growth-promoting activities, but the dominant role of insulin is metabolic while the dominant roles of the IGFs and relaxin are in the regulation of cell growth and differentiation.

Insulin is synthesized as a prehormone in the β cells of the islets of Langerhans. Its signal peptide is removed in the cisternae of the endoplasmic reticulum and it is packaged into secretory vesicles in the Golgi, folded to its native structure, and locked in this conformation by the formation of 2 disulfide bonds. Specific protease activity cleaves the center third of the molecule, which dissociates as C peptide, leaving the amino terminal B peptide disulfide bonded to the carboxy terminal A peptide.

Insulin generates its intracellular effects by binding to a plasma membrane receptor, which is the same in all cells. The receptor is a disulfide-bonded glycoprotein. One function of insulin (aside from its role in signal transduction) is to increase glucose transport in extrahepatic tissue by increasing the number of glucose transport molecules in the plasma membrane. Glucose transporters are in a continuous state of turnover. Increases in the plasma membrane content of transporters stem from an increase in the rate of recruitment of new transporters into the plasma membrane, deriving from a special pool of preformed transporters localized in the cytoplasm.

In addition to its role in regulating glucose metabolism (and its therapeutic use in treating diabetes), insulin stimulates lipogenesis, diminishes lipolysis, and increases amino acid transport into cells. Insulin also modulates transcription, altering the cell content of numerous mRNAs. It stimulates growth, DNA synthesis, and cell replication, effects that it holds in common with the IGFs and relaxin. A conjugated insulin could thus be used to manage diabetes.

Neuropeptide Y (SEQ ID NOS: 383-389)—Neuropeptide Y (NPY), a peptide with 36 amino acid residues, is one of the most abundant neuropeptides in both the peripheral and the central nervous systems. It belongs to the pancreatic polypeptide family of peptides. Like its relatives, peptide YY (PYY) and pancreatic polypeptide (PP), NPY is bent into hairpin configuration that is important in bringing the free ends of the molecule together for binding to the receptors.

NPY exerts a wide range of effects in the central nervous system (CNS) and the periphery. Its CNS actions include major effects on feeding and energy expenditure, and alterations in heart rate, blood pressure, arousal and mood. In the periphery, NPY causes vasoconstriction and hypertension; it is also found in the gastrointestinal and urogenital tract, implicating its functions by action upon gastrointestinal and renal targets. In recent studies, hypothalamic NPY has been found to play a fundamental role in developing the features of obesity, it is a major transducer in the pathways signalling body fat to the hypothalamus, and in regulating body fat content. Leptin, an obese gene product, has been found to decrease NPY gene expression in obese (ob/ob) mice. Insulin and corticosteroids are also involved in the regulation of hypothalamic NPY synthesis, with insulin decreasing and corticosteroids increasing NPY expression. A conjugated NPY could be used to treat obesity and MODM (Type II DM) in obese patients.

16

Pancreatic Polypeptides (PP) (SEQ ID NOS: 390-396)—Pancreatic polypeptide (PP) is a 36-amino acid hormone produced by F cells within the pancreatic islets and the exocrine pancreas. It is a member of the PP fold family of regulatory peptides, and increases glycogenolysis and regulates gastrointestinal activity. A conjugated pancreatic polypeptide could thus be used to alter absorption and metabolism of foods.

Peptide YY (SEQ ID NOS: 397-400)—PYY is a thirty six amino acid long peptide, first isolated from porcine intestinal tissue and mainly localized in intestinal endocrine cells. It has many biological activities, including a range of activities within the digestive system and potent inhibition of intestinal electrolyte and fluid secretion.

Somatostatin (SEQ ID NOS: 171-201)—The somatostatin secreted by δ cells of the pancreas is a 14-amino acid peptide identical to somatostatin secreted by the hypothalamus. In neural tissue somatostatin inhibits GH secretion and thus has systemic effects. In the pancreas, somatostatin acts as a paracrine inhibitor of other pancreatic hormones and thus also has systemic effects. It has been speculated that somatostatin secretion responds principally to blood glucose levels, increasing as blood glucose levels rise and thus leading to down-regulation of glucagon secretion. A conjugated somatostatin could then be used to aid in the management of diabetes.

F. Digestive Hormones

Cholecystokinin (CCK) & related peptides (SEQ ID NOS: 401-416)—CCK is a polypeptide of 33 amino acids originally isolated from pig small intestine that stimulates gallbladder contraction and bile flow and increases secretion of digestive enzymes from pancreas. It exists in multiple forms, including CCK4 and CCK-8, with the octapeptide representing the dominant molecular species showing the greatest activity. It belongs to the CCK/gastrin peptide family and is distributed centrally in the nervous system and peripherally in the gastrointestinal system. It has many biological roles, including stimulation of pancreatic secretion, gall bladder contraction and intestinal mobility in the GI tract as well as the possible mediation of satiety and painful stimuli. A conjugated CCK could be used in diagnostic studies of the gall bladder or in chronic cholecystitis.

Gastrin Releasing Peptide (GRP) (SEQ ID NOS: 417-429)—GRP is a 27-amino acid peptide originally isolated from porcine non-antral gastric tissue, and is the homolog of the frog skin peptide named bombesin growth. It is widely distributed both centrally and peripherally in tissues including brain, lung and gastrointestinal tract. It regulates a variety of cell physiological processes including secretion, smooth muscle contraction, neurotransmission and cell growth. A conjugated GRP could be used in the treatment of adynamic ileus or constipation in the elderly.

Gastrin & related peptides (SEQ ID NOS: 417-429)—Gastrin is a polypeptide of 17 amino acids produced by stomach antrum, which stimulates acid and pepsin secretion. Gastrin also stimulates pancreatic secretions. Multiple active products are generated from the gastrin precursor, and there are multiple control points in gastrin biosynthesis. Biosynthetic precursors and intermediates (progastrin and Gly-gastrins) are putative growth factors; their products, the amidated gastrins, regulate epithelial cell proliferation, the differentiation of acid-producing parietal cells and histamine-secreting enterochromaffin-like (ECL) cells, and the expression of genes associated with histamine synthesis and storage in ECL cells, as well as acutely stimulating acid secretion. Gastrin also stimulates the production of members

of the epidermal growth factor (EGF) family, which in turn inhibit parietal cell function but stimulate the growth of surface epithelial cells. Plasma gastrin concentrations are elevated in subjects with *Helicobacter pylori*, who are known to have increased risk of duodenal ulcer disease and gastric cancer. The use of gastrin or gastrin antagonists as a therapeutic agent may therefore contribute to treating major upper gastrointestinal tract disease.

Gastrin Inhibitory peptides (SEQ ID NOS: 417-429)—Gastrin inhibitory peptide is a polypeptide of 43 amino acids that inhibits secretion of gastrin. A conjugated GIP could be used to treat severe peptic ulcer disease.

Motilin (SEQ ID NOS: 430-433)—Motilin is a polypeptide of 22 amino acids that controls gastrointestinal muscles. Motilin-producing cells are distributed in the duodenum, upper jejunum, and colorectal adenocarcinomas and in mid-gut carcinoids. Motilin stimulates gut motility.

Secretin (SEQ ID NOS: 434-441)—Secretin is a polypeptide of 27 amino acids secreted from duodenum at pH values below 4.5, stimulates pancreatic acinar cells to release bicarbonate and H₂O. Secretin is a neurotransmitter (a chemical messenger) in the neuropeptide group. It is one of the hormones that controls digestion (gastrin and cholecystokinin are the others). It is a polypeptide composed of 27 amino acids and is secreted by cells in the digestive system when the stomach empties. Secretin stimulates the pancreas to emit digestive fluids that are rich in bicarbonate which neutralizes the acidity of the intestines, the stomach to produce pepsin (an enzyme that aids digestion of protein), and the liver to produce bile.

Secretin may be useful in treating autism. In one study, children with autistic spectrum disorders underwent upper gastrointestinal endoscopy and intravenous administration of secretin to stimulate pancreaticobiliary secretion. All three had an increased pancreaticobiliary secretory response when compared with nonautistic patients (7.5 to 10 mL/min versus 1 to 2 mL/min). Within 5 weeks of the secretin infusion, a significant amelioration of the children's gastrointestinal symptoms was observed, as was a dramatic improvement in their behavior, manifested by improved eye contact, alertness, and expansion of expressive language. These clinical observations suggest an association between gastrointestinal and brain function in patients with autistic behavior.

Vasoactive Intestinal Peptide (VIP) and related peptides (SEQ ID NOS: 442-464)—VIP is a polypeptide of 28 residues produced by hypothalamus and GI tract. It relaxes the GI, inhibits acid and pepsin secretion, acts as a neurotransmitter in peripheral autonomic nervous system, and increases secretion of H₂O and electrolytes from pancreas and gut. It was originally discovered in lung and intestine and is also found in tissues including brain, liver, pancreas, smooth muscle and lymphocytes. It is structurally related to a family of peptides which include PACAP, PHI, secretin and glucagon. It has a diverse range of biological actions including vasodilation, electrolyte secretion, modulation of immune function and neurotransmission. A conjugated VIP may be useful in the treatment of achlorhydria, ischemic colitis and irritable bowel syndrome (IBS).

G. Natriuretic Peptides—There are three members in the natriuretic peptide hormone family, atrial natriuretic peptide (ANP), B-type natriuretic peptide (BNP, brain natriuretic peptide), and C-type natriuretic peptide (CNP), that are involved in the regulation of blood pressure and fluid homeostasis.

Atrial-Natriuretic Peptides (ANP) (SEQ ID NOS: 465-507)—ANP is a 28-amino acid peptide hormone containing a disulfide bond. It exerts natriuretic, diuretic, and vasorelaxant effects and play an important role in the body's blood volume and blood pressure homeostasis. See Smith, F. G. et al., J. Dev. Physiol. 12, 55 (1989). The mechanisms controlling ANP release have been the subject of intense research, and are now fairly well understood. The major determinant of ANP secretion is myocyte stretch. Although much less is known about the factors regulating BNP release from the heart, myocyte stretch has also been reported to stimulate BNP release from both atria and ventricles. However, whether wall stretch acts directly or via factors such as endothelin-1, nitric oxide, or angiotensin II liberated in response to distension has not been established. Recent studies show that by stimulating endothelin type A receptors endothelin plays an important physiological role as a mediator of acute-volume load-induced ANP secretion from atrial myocytes in conscious animals. In fact, endogenous paracrine/autocrine factors liberated in response to atrial wall stretch rather than direct stretch appears to be responsible for activation of ANP secretion in response to volume load, as evidenced by almost complete blockade of ANP secretion during combined inhibition of endothelin type A/B and angiotensin II receptors. Furthermore, under certain experimental conditions angiotensin II and nitric oxide may also exert a significant modulatory effect on stretch-activated ANP secretion. The molecular mechanisms by which endothelin-1, angiotensin II, and nitric oxide synergistically regulate stretch-activated ANP release are yet unclear. Abstract Volume 75 Issue 11/12 (1997) pp 876-885, Journal of Molecular Medicine. A conjugated would be useful in the management of malignant hypertension or severe hypertension and renal failure.

Brain Natriuretic Peptides (BNP) (SEQ ID NOS: 507-516)—Brain natriuretic peptide (BNP), a member of the natriuretic peptide family, is produced and released from cardiac ventricles. BNP regulates the body fluid volume, blood pressure, and vascular tones through the A-type guanylate cyclase-coupled receptor. The BNP plays a role in electrolyte-fluid homeostasis such as atrial natriuretic peptides (ANP). A conjugated BNP could be useful in the management of heart failure.

C-Type Natriuretic Peptides (CNP) (SEQ ID NOS: 517-524)—C-type natriuretic peptide (CNP), the third member of the natriuretic peptide family, is produced in vascular endothelial cells (ECs) and acts as an endothelium-derived relaxing peptide. Although atrial and brain natriuretic peptides are well known to be involved in the regulation of cardiovascular and endocrine functions as circulating hormones, the roles of the C-type natriuretic peptide (CNP) remain unknown.

CNP is found principally in the central nervous system and vascular endothelial cells while ANP and BNP are cardiac hormones. ANP is synthesized mainly in the atria of the normal adult heart, while BNP is produced by both the atria and ventricles.

H. Tachykinins (SEQ ID NOS: 525-627)—A family of peptides, including neurokinin A and substance P, that share a common C terminal sequence (F-X-GLM-NH₂) which is required for full biological activity including Neurokinin A, B, and Substance P.

Neurokinin A—Neurokinin A is a decapeptide, previously known as substance K. It is a member of the tachykinin family of neuropeptides which includes substance P and neurokinin B. It exhibits a variety of activities related to

smooth muscle contraction, pain transmission, bronchoconstriction, vasodilation and modulation of the immune system.

Neuromedin—Neuromedins, smooth-muscle-stimulating peptides, are commonly divided into four groups: bombesin-like, kassinin-like, neurotensin-like and neuromedins U. These neuropeptides and their receptors are localized to all components of the HPA hypophyseal pituitary axis, the only exemption seems to be neurokinin B, which is not detected in the adenohypophysis. Neuromedins exert a manifold effect on HPA axis, and their action on the adrenal suggests their involvement in the regulation of growth, structure and function of the adrenal cortex. Neuromedins may exert both direct and indirect effects on the adrenal cortex. Direct effect is proven by the stimulation of mineralo- and glucocorticoid therapeutic peptides by isolated or cultured adrenocortical cells and by mobilisation of intracellular $[Ca^{2+}]$. Indirect effects, on the other hand, may be mediated by ACTH, arginine-vasopressin, angiotensin II, catecholamines or by other regulatory substances of medullary origin.

Substance P and Related Peptides—Substance P is an eleven amino acid peptide, first isolated from brain and intestine. It has been proposed as a neuromodulator involved in pain transmission in the spinal cord. It also affects contraction of smooth muscle, reduction of blood pressure, stimulation of secretory tissue, and release of histamine from mast cells.

I. Renin Related Peptides

Angiotensins (SEQ ID NOS: 628-677)—Angiotensin is a 10 amino acid peptide derived from enzymatic cleavage of α 2-globin by the kidney enzyme renin. The C-terminal 2 amino acids are then released to yield angiotensin I, which is responsible for essential hypertension through stimulated synthesis and release of aldosterone from adrenal cells. It is a multifunctional hormone regulating blood pressure, plasma volume, neuronal function thirst, and water intake.

Angiotensin II is an octapeptide derived from angiotensin I by angiotensin converting enzyme, and is widely distributed both centrally and peripherally in organs such as the heart, the kidneys, and the liver. Angiotensin IV is the terminal hexapeptide fragment of angiotensin II formed metabolically by proteolytic cleavage from either angiotensin I or angiotensin II. It plays a role in vascular control, cardiac growth, renal blood flow and memory function.

Angiotensin II is the key peptide hormone that regulates vascular smooth muscle tone, blood pressure, free water intake and sodium retention. It controls vascular homeostasis compensating for loss of intravascular volume by stimulating increased vasospastic tone, increase sodium retention and increased free water intake.

Renin substrates and Inhibitors (SEQ ID NOS: 678-684)—Renin is a very specific aspartic protease, which is synthesized and released by differentiated smooth muscle cells in the vasculature of the kidney called granular epithelial cells. Renin is specific for its substrate, angiotensinogen, which it cleaves specifically at the Leu¹⁰-Val¹¹ bond to form the decapeptide, angiotensin I (AI). The renin-angiotensin system is involved in the control of fluid and mineral balance throughout the vertebrates. Renin can be found in mammals, birds, reptiles, amphibians, bony fishes, cartilaginous fishes, and agnathans. Specific renin inhibitors can also be designed, with therapeutic applications for treatment of for example hypertension and congestive heart failure (Blundell et al., 1987).

J. Endothelins and Related Peptides (SEQ ID NOS: 685-744)—The endothelin peptide family consists of the 21 amino acid isoforms endothelin-1, endothelin-2, endothelin-3, sarafotoxin (a snake venom) and scorpion toxin.

Endothelins (ET) and Big Endothelins—Endothelins are found on endothelial cells in a wide variety of organ systems. Examples of pathologies and physiological processes associated with changes in endothelin levels and synthetics include: atherosclerosis and hypertension, coronary vasospasm, acute renal failure, changes in intracellular Ca^{2+} levels, and effects on the renin-angiotensin system. Endothelins are released in response to variations in angiotensin II, vasopressin, and cytokines (e.g. TGF- β m TNF- α , IL- β) levels as well as other physiological events including increase blood flow.

The endothelin family of peptides consists of highly potent endogenous vasoconstrictor agents first isolated from endothelial cell supernatant. They regulate blood flow to organs by exporting a vasoconstrictive effect on arteries. Endothelins are derived from big-endothelin, which is cleaved by a unique membrane-bound metalloprotease, endothelin-converting enzyme, into the 21-amino-acid bioactive forms (ET-1, ET-2 and ET-3).

Of the 3 isoforms (ET-1, ET-2, ET-3), endothelin-1 is the major isoform and plays an important role for regulation of vascular function. Endogenous endothelin peptides and their receptors are differentially distributed throughout the many smooth muscle tissues including blood vessels, uterus, bladder and intestine. Through this widespread distribution and localization, they exert biological functions in regulating vascular tone and causing mitogenesis. ETs and their receptor subtypes are also present in various endocrine organs. It appears to act as a modulator of secretion of prolactin, gonadotropins GH and TSH. Endothelin may also be the disease marker or an etiologic factor in ischemic heart disease, atherosclerosis, congestive heart failure, renal failure, systemic hypertension, pulmonary hypertension, cerebral vasospasm.

Exogenously administered endothelin-1 has been demonstrated to increase peripheral resistance and blood pressure in a dose-dependent manner. However, during the first minutes of intravenous administration endothelins also decrease peripheral resistance and blood pressure, presumably due to the release of vasodilatory compounds such as nitric oxide, prostacyclin, and atrial natriuretic peptide.

ET(A) Receptor Antagonists—Endothelin receptors exist as two types: A (ET-A) and B (ET-B1 and ET-B2). ET-A receptors are responsible for while ET-B1 and ET-B2 mediate vasorelaxation and vasoconstriction respectively.

Sarafotoxin Peptides—As already described, endothelin (ET) peptides are potent growth factors binding to G protein-coupled receptors. Sarafotoxins (S6) isolated from *Atractaspis engaddensis* are highly homologous to endothelins. Sarafotoxin peptides have marked vasoconstrictive activity and are responsible for the ischemic limb loss that follows snake or scorpion bites. They could be used therapeutically as a peptidase stabilized peptide as a vasopressive agent in shock and sepsis.

K. Opioid Peptides (SEQ ID NOS: 745-927)—Opioids are a large class of drugs, used clinically as painkillers, that include both plant-derived and synthetic alkaloids and peptides found endogenously in the mammalian brain. While the plant-derived alkaloids have been known and used for thousands of years, the endogenous opioid peptides were discovered only in the mid-1970s.

21

Opioids include casomorphin peptides, demorphins, endorphins, enkephalins, deltorphins, dynorphins, and analogs and derivatives of these.

Casomorphin Peptides—Casomorphin peptides are novel opioid peptides derived from casein(β -casomorphins). Beta casomorphins are the more extensively studied opioid peptides arising from food proteins (beta-caseins). They were originally isolated from bovine beta-casein, the same sequences occur in ovine and buffalo beta-caseins.

Demorphins—Demorphin is a seven amino acid peptide, originally isolated from *Phylomedusa sauvagei* frog skin. It is a ligand which binds with high affinity to the μ opioid receptor, and has many biological roles including analgesia, endocrine modulation, immunomodulation, increased K^+ conductance and inhibition of action potentials.

Dynorphin/New-Endorphin Precursor Related Peptides—Dynorphins are a class of endogenous opioids that exist in multiple forms in the central nervous system. Dynorphins are derived from the precursor prodynorphin (proenkephalin B). Dynorphin, also known as Dynorphin A1-17, is a well known opioid which has the sequence Tyr-Gly-Gly-Phe-Leu⁵-Arg-Arg-Ile-Arg-Pro¹⁰-Lys-Leu-Lys-Trp-Asp¹⁵-Asn-Gln. SEQ ID NO:1. A number of derivatives and analogs of dynorphin are known including Dyn A1-13, SEQ ID NO: 2 Dyn A2-13, SEQ ID NO:3, Dyn A1-12, Dyn A2-12 and Dyn A2-17 as well as amide analogs such as those mentioned in U.S. Pat. No. 4,462,941 of Lee et al., N-terminus truncated dynorphin analogs such as those described in International Patent Application WO 96/06626 of Lee et al. and des-Tyr or des-Tyr-Gly analogs such as those disclosed in International Patent Application WO 93/25217 also of Lee et al. The dynorphins are highly potent opioids, and demonstrate selective affinity for the kappa receptor. See Goldstein, A., Peptides, Structure and Function, Proceedings of the 8th American Peptides Symposium, Hruby, V. J. and Rich, D. H., eds., 409 (1983).

Endorphins—The endorphins are derived from the precursor protein-lipotropin. They have been found to elicit several biological reactions such as analgesia, behavioral changes and growth hormone release. See Akil, H. et al., Ann. Rev. Neurosci., 7, 223 (1984).

Enkephalins & Related Peptides—Enkephalins and endorphins are neurohormones that inhibit transmission of pain impulses. The activity of neurons in both the central and peripheral nervous systems is affected by a large number of neurohormones that act on cells quite distant from their site of release. Neurohormones can modify the ability of nerve cells to respond to synaptic neurotransmitters. Several small peptides with profound effects on the nervous system have been discovered recently, for example enkephalins (e.g. Met-enkephalin and Leu-enkephalin) and endorphins (e.g. β endorphin). These three contain a common tetrapeptide sequence (Tyr-Gly-Gly-Phe) that is essential to their functions. Enkephalins and endorphins function as natural pain killers or opiates and decrease the pain responses in the central nervous system. See also Akil, H. et al., Ann. Rev. Neurosci., 7, 223 (1984).

L. Thymic peptides (SEQ ID NOS: 928-934)—The thymus is thought to be responsible for the development and regulation of T cell immunity in both infants and adults. The thymus seems to exert its regulatory functions through the secretion of various noncellular, hormonelike products via its epithelial cells, called thymic peptides.

Thymic peptides are reported to have many effects on T cells. Several studies have reported that thymic peptides can

22

assist development of immature, precursor cells into fully competent T cells. Thymic peptides seem to regulate the expression of various cytokine and monokine receptors on T cells and induce secretion of IL-2, interferon alpha, and interferon gamma (disease-fighting substances) when the immune system is challenged. There are reports that the use of thymic hormones in children with immuno-deficiencies caused by chemotherapy has resulted in an increase in circulating T cells, normalization of T cell subsets, and restoration of delayed hypersensitivity reactions.

Thymopoietin—Thymopoietin is the largest of the known thymic hormones and consists of 49 amino acids.

Thymulin—Previously known as thymic serum factor, thymulin is the smallest of the chemically characterized thymic hormones and consists of 9 amino acids. Thymulin is the hormone responsible for stimulating the production of immune-system T cells.

Thymopentin—Thymopentin is a small, synthesized thymic peptide drug, also known as therapeutic peptide-5 or Timunox. In the U.S. it is being developed as an AIDS therapy by the Immunobiology Research Institute. Thymopentin has been studied more extensively than most other thymic peptide drugs. At least one study has claimed a significant rise in T cells and slight clinical improvement in those patients who received thymopentin three times a week, compared to untreated control participants. Compared to the 14 untreated control participants, those taking the drug showed greater "immunologic stability" and some clinical improvement.

Thymosin—Thymosin is a mixture of 15 or more proteins. One of these proteins is thymosin alpha-1 which consists of 28 amino acids. Thymosin has therapeutic use for the treatment of primary immunodeficiencies and as a booster for influenza vaccine in renal dialysis patients. It is also being tested in ongoing clinical trials for activity against chronic hepatitis B and C, HIV infection, and certain forms of cancer.

Thymic Humoral Factor (THF)—THF is a thymic peptide currently being examined as an anti-HIV treatment. In preclinical studies in rats with CMV-related immunosuppression, THF restored immune competence through modulation of T cells. In addition, it may have therapeutic use in the treatment of herpes, causing (at least in one study) the viral infection's rapid regression and increase of T-cell populations.

L. Other Peptides

Adrenomedullin Peptides (AM) (SEQ ID NOS: 935-945)—Adrenomedullin is a potent vasodilator peptide that exerts major effects on cardiovascular functions. Its systemic administration causes a rapid and profound fall in blood pressure and an increase in pulmonary blood flow. Its other actions are bronchodilatation, being an inhibitor of drinking behavior and an inhibitor of angiotensin-induced aldosterone secretion. See The Journal of Biological Chemistry, Vol. 270, No. 43, pp 25344-25347, 1995 and in the references cited therein.

Allatostatin Peptides (SEQ ID NOS: 946-949)—Allatostatins are 6-18 amino acid peptides synthesized by insects to control production of juvenile hormones, which in turn regulate functions including metamorphosis and egg production. While neuropeptides of the allatostatin family inhibit in vitro production of juvenile hormone, which modulates aspects of development and reproduction in the cockroach, *Diploptera punctata*, they are susceptible to inactivation by peptidases in the hemolymph, gut, and bound to internal tissues.

Amyloid Beta-Protein Fragments (A β fragments) (SEQ ID NOS: 950-1010)—These are the principle component of the amyloid plaques that accumulate intracellularly and extracellularly in the neuritic plaques in the brain in Alzheimer's Disease. A β is a 4.5 kD protein, about 40-42 amino acids long, that is derived from the C-terminus of amyloid precursor protein (APP). APP is a membrane-spanning glycoprotein that, in the normal processing pathway, is cleaved inside the A β protein to produce α -sAPP, a secreted form of APP. Formation of α -sAPP precludes formation of A β . It has been proposed that A β accumulates by virtue of abnormal processing of APP, so that compounds that inhibit the activity of enzymes responsible for A β production are being sought. See, e.g., Wagner et al. Biotech. Report (1994/1995), pp. 106-107; and Selkoe (1993) TINS 16:403409. Under certain conditions A β peptides first aggregate and then are deposited as a folded β -sheet structure that is characteristic of amyloid fibrils. β -amyloid (1-42) forms aggregates at a significantly greater rate and to a greater extent than β -amyloid (1-40).

Antimicrobial Peptides (SEQ ID NOS: 1011-1047)—Antimicrobial peptides are a key component of the innate immune systems of most multicellular organisms, being active against one or more microorganisms such as bacteria, fungi, protozoa, yeast, and mycobacteria. Examples of such peptides include defensin, cecropin, buforin, and magainin. Despite broad divergences in sequence and taxonomy, most antimicrobial peptides share a common mechanism of action, i.e. membrane permeabilization of the pathogen. They are classified in two broad groups: linear and cyclic. In the linear antimicrobial peptides, there are two subgroups: linear peptides tending to adopt α -helical amphipathic conformation and linear peptides of unusual composition, rich in amino acids such as Pro, Arg, or Trp. The cyclic group encompasses all cysteine-containing peptides, and can be further divided into two subgroups corresponding to single or multiple disulfide structures.

Most antimicrobial peptides provoke an increase in plasma membrane permeability. There is also evidence of other mechanisms, such as inhibition of specific membrane proteins, synthesis of stress proteins, arrest of DNA synthesis, breakage of single-strand DNA by defensins, interaction with DNA (without arrest of synthesis) by buforins, or production of hydrogen peroxide. Antimicrobial peptides can also act by triggering self-destructive mechanisms such as apoptosis in eukaryotic cells or autolysis in bacterial targets. Antimicrobial peptides are also known to act as inhibitors of enzymes produced by pathogenic organisms, either by serving as pseudo-substrates or by tight binding to the active sight that disturbs the access of the substrate.

Increased levels of antimicrobial peptides have been reported for several animal and human infections for example for α -defensins in *Mycobacterium*, *Pasteurella*, or *Cryptosporidium* infections and for a variety of peptides in blisters and wound fluid. Inflammatory situations or stimuli are also associated with induction of antibiotic peptides.

Depleted levels of antimicrobial peptides are associated to several pathologies. Thus, patients of specific granule-deficiency syndrome, completely lacking in α -defensins, suffer from frequent and severe bacterial infections. Low levels of histatins from saliva in HIV patients has been correlated with a higher incidence of oral candidiasis and fungal infections. Perhaps the most compelling illustration of the implication of antimicrobial peptides in human pathology comes from cystic fibrosis, a genetic disease associated with recurrent bacterial infections of the airways. The defective chloride channel causing the disease increases the salinity of

the alveolar fluid, and thus impairs the bactericidal activity of β -defensins, which are salt sensitive. Andreu D, (Ed.) (1998) "Antimicrobial peptides" Biopolymers (Peptide Science) vol 47, N $^{\circ}$, pp 413-491. A. Andreu, L. Rivas (1998) *Animal Antimicrobial Peptides: An Overview*, Biopolymers (Pep. Sci.) 47: pp 415-433.

Antioxidant Peptides (SEQ ID NOS: 1048-1050)—Antioxidants are agents that prevents oxidative damage to tissue. Mammalian cells are continuously exposed to activated oxygen species such as superoxide, hydrogen peroxide, hydroxyl radical, and singlet oxygen. These reactive oxygen intermediates are generated in vivo by cells in response to aerobic metabolism, catabolism of drugs and other xenobiotics, ultraviolet and x-ray radiation, and the respiratory burst of phagocytic cells (such as white blood cells) to kill invading bacteria such as those introduced through wounds. Hydrogen peroxide, for example, is produced during respiration of most living organisms especially by stressed and injured cells.

One example of antioxidant peptides is natural killer-enhancing factor B (NKEF-B), which belongs to a highly conserved family of recently discovered antioxidants. Natural killer-enhancing factor (NKEF) was identified and cloned on the basis of its ability to increase NK cytotoxicity. Two genes, NKEF-A and -B, encode NKEF proteins and sequence analysis presented suggests that each belongs to a highly conserved family of antioxidants. The role of NKEF-B as an antioxidant has been demonstrated by its protection of transfected cells to oxidative damage by hydrogen peroxide. NKEF-B has antioxidant activities toward prooxidants such as alkyl hydroperoxide and MeHg. Together with its antioxidant activity, the induction of NKEF-B by HP indicates that NKEF-B is an important oxidative stress protein providing protection against a variety of xenobiotic toxic agents.

Apoptosis Related Peptides (SEQ ID NOS: 1051-1075)—Animal cells can self-destruct via an intrinsic program of cell death (Steller, 1995). Apoptosis is a form of programmed cell death that is characterized by specific morphologic and biochemical properties (Wyllie et al., 1980). Morphologically, apoptosis is characterized by a series of structural changes in dying cells: blebbing (i.e. blistering) of the plasma membrane, condensation of the cytoplasm and nucleus, and cellular fragmentation into membrane apoptotic bodies (Steller, 1995; Wyllie et al., 1980).

Biochemically, apoptosis is characterized by the degradation of chromatin, initially into large fragments of 50-300 kilobases and subsequently into smaller fragments that are monomers and multimers of 200 bases (Oberhammer et al., 1993; Wyllie, 1980). Other biochemical indicators of apoptosis are induced or increased levels of the protein clusterin (Pearse et al., 1992), also known as TRPM-2 or SGP-2, and activation of the enzyme tyrell transglutaminase, which crosslinks proteins to the envelope of apoptotic bodies (Fesus et al., 1991). Apoptosis is a complex phenomenon of related morphological and biochemical processes that can vary with tissue and cell type (Zakeri et al., 1995).

The execution of apoptosis minimizes the leakage of cellular constituents from dying cells (apoptosis causes the cell to involute). For example, proteases could damage adjacent cells or stimulate an inflammatory response. This cardinal feature of apoptosis distinguishes it from necrosis, which usually results from trauma that causes injured cells to swell and lyse, releasing the cytoplasmic material that stimulates an inflammatory response (Steller, 1995; Wyllie et al., 1980).

Bag Cell Peptides (BCP) (SEQ ID NOS: 1076-1080)—The neuropeptidergic bag cells of the marine mollusc *Aplysia californica* are involved in the egg-laying behavior of the animal. These neurosecretory cells synthesize an egg-laying hormone (ELH) precursor protein, yielding multiple bioactive peptides, including ELH, several bag cell peptides (BCP) and acidic peptide (AP). The bag cells of the marine mollusc *Aplysia californica* are well-characterized neuroendocrine cells that initiate egg laying. During sexual maturation, these cells (bag cell neurons), develop the capability of storing hormones that are released during periods of nervous system stimulation. The hormones are important to the process of egg laying, and so must not be released before the animal is sexually mature. Alpha-bag cell peptide belong to a small family of structurally related peptides that can elicit bag-cell activity in vitro.

Bombesin (SEQ ID NOS: 1081-1090)—Bombesin is a bioactive tetradecapeptide neuropeptide that belongs to a family of peptides sharing a common C terminal sequence, Trp-Ala-X-Gly-His-Met-NH₂, and the N terminal region. It has a modulatory role found in nerves of the brain and gut that prevents gastric injury by release of endogenous gastrin. The mammalian homologue of bombesin is gastrin-releasing peptide (GRP).

Bone Gla Protein Peptides (SEQ ID NOS: 1091-1097)—Osteocalcin (bone Gla-protein, or BGP) is produced and secreted by osteoblasts in the process of bone formation. As with collagen, this protein is a component of bone matrix. Serum osteocalcin rises when bone formation rates increase. Levels are high during puberty when bone growth is most rapid. Often levels are also high in diseases having high bone turnover, such as hyperparathyroidism and hyperthyroidism. In postmenopausal osteoporosis, osteocalcin levels are sometimes increased, reflecting the increased turnover of bone secondary to rapid bone resorption. In senile osteoporosis, occurring in more elderly subjects, osteocalcin levels are more likely to be low, reflecting reduced rates of both bone turnover and bone formation. A treatment regimen that increases bone formation also raises the serum osteocalcin levels.

CART Peptides (SEQ ID NOS: 1098-1100)—Cocaine and amphetamine regulated transcript peptide (CART), is a recently discovered hypothalamic peptide with a potent appetite suppressing activity. In the rat the CART gene encodes a peptide of either 129 or 116 amino acid residues whereas only the short form exists in humans. The predicted signal sequence is 27 amino acid residues resulting in a prohormone of 102 or 89 residues. The C-terminal end of CART, consisting of 48 amino acid residues and 3 disulphide bonds, is thought to constitute a biologically active part of the molecule.

In the central nervous system CART is highly expressed in many hypothalamic nuclei, some of which are involved in regulating feeding behavior. The CART mRNA is regulated by leptin, and the expressed CART is a potent inhibitor of feeding that even overrides the feeding response induced by neuropeptide Y. The putative CART receptor is therefore a potential therapeutic target for an anti-obesity drug. See CART, a new anorectic peptide Thim L; Kristensen P; Larsen P J; Wulff BS, *Int J Biochem Cell Biol*, 30(12): 1281-4 1998 Dec.

Cell Adhesion Peptides (SEQ ID NO: 1101)—Cellular adhesion peptides are directly involved in the cellular response to external stimuli. For example, during an inflammatory response, leukocytes must leave the plasma compartment and migrate to the point of antigenic insult. The mechanism of this migratory event is a complex interplay

between soluble mediators and membrane-bound cellular adhesion molecules. Soluble cellular chemotactic factors, which are produced in the damaged tissue by a variety of resident cells, set up a chemical concentration gradient out to the plasma compartment. Interaction of these factors with their receptors on leukocytes leads to a directional migration of the leukocytes toward increasing concentrations of the chemotactic factor. Simultaneously, various adhesion peptides are upregulated on the leukocyte which mediate the initial rolling on the endothelial tissue, binding to a specific ligand on the activated endothelial tissue, and finally migration between endothelial cells into the tissue. The steps in this cascade of events are mediated by the interaction of specific cell surface proteins, termed "cell adhesion molecules such as. E-selectin (ELAM-1, endothelial leukocyte adhesion molecule-1), ICAM-1 (intercellular adhesion molecule-1), and VCAM-1 (vascular cell adhesion molecule-1).

Chemotactic Peptides (SEQ ID NOS: 1102-1113)—Chemotactic peptides are peptides that stimulate the migration of white cells, leukocytes and macrophages into tissues at the site of infection or injury or alternatively the prevent the migration of these same cells away from these sites.

Complement Inhibitors (SEQ ID NOS: 1114-1120)—Inhibition of complement attack on xenotransplants may be accomplished by the use of complement inhibitors. The rejection of transplanted organs may involve both an extremely rapid hyperacute rejection (HAR) phase and a slower cellular rejection phase. HAR of xenotransplants is initiated by preformed "natural" antibodies that bind to donor organ endothelium and activate complement attack by the recipient immune system. Activation of complement leads to the generation of fluid phase (C3a, C5a) and membrane bound (C3b and C5b-9, i.e., C5b, C6, C7, C8, and C9) proteins with chemotactic, procoagulant, proinflammatory, adhesive, and cytolytic properties. Complement inhibitors inhibit this process.

Cortistatin Peptides (SEQ ID NOS: 1121-1124)—Cortistatin, whose mRNA accumulates during sleep deprivation, apparently acts by antagonizing the effects of acetylcholine on cortical excitability, thereby causing synchronization brain slow waves. Cortistatin-14 (CST-14) shares 11 of its 14 residues with somatostatin-14 (SRIF-14), yet its effects on sleep physiology, locomotor behavior and hippocampal function are quite different from those of somatostatin.

Fibronectin Fragments & Fibrin Related Peptides (SEQ ID NOS: 1125-1174)—Fibronectin is a large glycoprotein that is composed of blocks of three types of repeating, homologous peptide sequences. Several of the homologous blocks form functional domains that are organized in a linear array on two nearly identical subunit arms. Each arm can be divided into functional domains, which are often referred to by one of the substances which bind in that region, for example the heparin-binding fragment, the fibrin binding fragment, and the cell-binding fragment. In several cell types, the Arg-Gly-Asp (RGD) sequence in the cell-binding domain of fibronectin interacts with a cell-surface glycoprotein designated $\alpha 5 \beta 1$. Fibronectin also binds to extracellular and basement-membrane components, to the envelope glycoprotein of viruses, to a variety of bacteria including staphylococci and streptococci, and to parasites such as *Trypanosoma cruzi* and *Leishmania* species.

Fibronectin has several adhesive functions, for example cell-to-cell adhesion, cell-to-basement-membrane attachment, and clot stabilization. In addition, fibronectin promotes embryogenesis, nerve regeneration, fibroblast migration, macrophage function, and pathogen (virus, fungus, bacteria, and protozoa) binding to mammalian cells and

extracellular matrix. Thus, fibronectin is involved in the pathogenesis of infections from the initiation of the infection through the final stages of wound healing. See Proctor, R. A., *Rev. Infect. Dis.*, 9, 317 (1987).

FMRF and Analog peptides (SEQ ID NOS: 1175-1187)—FMRF are neuropeptides encoded in the FMRFamide gene and have a common C-terminal FMRFamide but different N-terminal extensions. FMRFamide-related peptides (FaRPs) are present throughout the animal kingdom and affect both neural and gastrointestinal functions. Organisms have several genes encoding numerous FaRPs with a common C-terminal structure but different N-terminal amino acid extensions.

Galanin & related peptides (SEQ ID NOS: 1188-1208)—Galanin is a 29-30 amino acid peptide originally isolated from pig small intestine. It is found in two biologically active forms: GAL (1-19), and GAL (1-30), a non-amidated form. It has many biological roles including: the inhibition of the release of biogenic amines in the hypothalamus, the pre- and post-synaptic inhibition of cholinergic function, the maintenance of gastrointestinal homeostasis, and the regulation of insulin and glucagon secretion.

Growth Factors & related peptides (SEQ ID NOS: 1209-1240)—Growth factors are a family of proteins that regulate cell division. Some growth factors are cell type specific, stimulating division of only those cells with appropriate receptors. Other growth factors are more general in their effects. There are also extracellular factors that antagonize the effects of growth factors, slowing or preventing division (for example transforming growth factor beta and tumor necrosis factor). These extracellular signals act through cell surface receptors very similar to those for hormones, and by similar mechanisms: the production of intracellular second messengers, protein phosphorylation, and ultimately, alteration of gene expression.

Gtherapeutic peptide-Binding protein fragments (SEQ ID NOS: 1241-1246)—Members of a family of Gtherapeutic peptide-binding regulatory proteins (G-proteins) transduce signals from membrane-bound receptors to intracellular effectors. The family includes G_s and G_i , which are responsible for stimulation and inhibition, respectively, of adenylyl cyclase. Transducin (T), localized in the disc membranes of retinal rod outer segments, couples activation of rhodopsin by light to increased cyclin GMP phosphodiesterase activity. Go, found originally in bovine brain, is a fourth member of the family.

Purified G proteins have similar physical properties. They are heterodimers composed of α , β , and γ subunits. The α subunits bind and hydrolyze Gtherapeutic peptide. See S. M. Mumby et al., *PNAS* 83, 265 (1986) and Lehningerp. 764.

Guanylin and Uroguanylin (SEQ ID NOS: 1247-1249)—Guanylin and uroguanylin are peptides isolated from intestinal mucosa, and urine, which regulate cyclic GMP production in enterocytes bind to and activate guanylate cyclase C and control salt and water transport in many epithelia in vertebrates, mimicking the action of several heat-stable bacteria enterotoxins. In the kidney, both of them have well-documented natriuretic and kaliuretic effects.

Chloride secretion in the intestine is regulated by these hormones via activation of guanylate cyclase C (GC-C). Both peptides are expressed in a variety of tissues and organs, including the kidney. In the isolated perfused kidney and in vivo these hormones induce natriuresis and diuresis, however, localisation and cellular mechanisms of their action in the kidney are still unknown.

Inhibin Peptides (SEQ ID NOS: 1250-1255)—Inhibin is composed of two subunits (α is 134 amino acids; β is 115

and 116 amino acids). Its role is inhibition of FSH secretion. The two inhibin isoforms, inhibin A and inhibin B, are produced by the gonads in the course of gamete maturation and have different patterns of secretion during the menstrual cycle. Inhibins are also produced by the placenta and fetal membranes and may be involved in physiological adaptation of pregnancy. Clinically, inhibins may serve as sensitive tumor markers in postmenopausal women, or as useful tools for evaluating ovarian reserve in infertile women; they may also be used in the diagnosis of materno-fetal disorders and to prevent maturation of the ovum or to inhibit ovulation.

Interleukin (IL) and Interleukin Receptor Proteins (SEQ ID NOS: 1256-1263)—Interleukins are growth factors targeted to cells of hematopoietic origin. A variety of biological activities associated with immune and inflammatory responses have been ascribed to interleukins. These responses include fever, cartilage breakdown, bone resorption, thymocyte proliferation, activation of T and B lymphocytes, induction of acute-phase protein synthesis from hepatocytes, fibroblast proliferation, and differentiation and proliferation of bone marrow cells.

Laminin Fragments (SEQ ID NOS: 1264-1284)—Laminin, the major noncollagenous glycoprotein of basement membranes, has been shown to promote the adhesion, spreading, and migration of a variety of tumor cell types in vitro. In particular, the major current studies in the laboratory utilize intact laminin, purified proteolytic fragments of laminin, and synthetic peptides of laminin to identify functionally active sites on this large protein. Components of such basement membranes are important modulators of growth, development, and differentiation for various cell types. A conjugated laminin could be used to prevent inflammation or fibrosis in tissues.

This category also includes the peptide kringle-5 (or K-5). As used herein, the term "kringle 5" refers to the region of mammalian plasminogen having three disulfide bonds which contribute to the specific three-dimensional confirmation defined by the fifth kringle region of the mammalian plasminogen molecule. One such disulfide bond links the cysteine residues located at amino acid positions 462 and 541, a second links the cysteine residues located at amino acid positions 483 and 524 and a third links the cysteine residues located at amino acid positions 512 and 536. The term "kringle 5 peptide peptides" refers to peptides with anti-angiogenic activity of between 4 and 104 amino acids (inclusive) with a substantial sequence homology to the corresponding peptide fragment of mammalian plasminogen.

Leptin Fragment Peptides (SEQ ID NOS: 1285-1288)—Leptin, the protein product of the obesity gene, is secreted by fat cells. Leptin is involved in the regulation of bodyweight and metabolism in man and might also be involved in the pathophysiology of the insulin resistance syndrome, which is associated with the development of cardiovascular diseases.

Leucokinins (SEQ ID NOS: 1289-98)—Leucokinins are a group of widespread insect hormones that stimulate gut motility and tubule fluid secretion rates. In tubules, their major action is to raise chloride permeability by binding to a receptor on the basolateral membrane.

Pituitary Adenylate Cyclase Activating Polypeptide (PACAP) (SEQ ID NOS: 1299-1311)—It is a thirty-eight amino acid peptide first isolated from ovine hypothalamus, which also occurs in a 27 amino acid form called PACAP-27. PACAP has been localized in the hypothalamus, elsewhere in the brain, respiratory tract and gastrointestinal system. It has many biological actions, including neurotrans-

mitter and hormonal functions, involvement in regulation of energy metabolism, and neuronal cytoprotective activity.

Pancreastatin (SEQ ID NOS: 1312-1324)—Pancreastatin is a 49 amino acid peptide first isolated, purified and characterized from porcine pancreas. Its biological activity in different tissues can be assigned to the C-terminal part of the molecule. Pancreastatin has a prohormonal precursor, chromogranin A, which is a glycoprotein present in neuroendocrine cells, including the endocrine pancreas

Polypeptides (SEQ ID NOS: 1325-1326)—these are repetitive chains. Two examples are provided: (pro-Hyp-Gly)₁₀*20H₂O and Poly-L-Lysine Hydrochloride.

Signal Transduction Reagents (SEQ ID NOS: 1327-1367)—Signal transduction is the process by which an extracellular signal (for example chemical, mechanical, or electrical) is amplified and converted to a cellular response. Many reagents are involved in this process, for example achatin-1, glycogen synthase, autocalmitide 2, calcineurin autoinhibitory peptide, calmodulin dependent protein kinase II, calmodulin dependent protein kinase substrate, calmodulin dependent protein kinase substrate analog, CKS-17, Cys-Kemptide, autocalmitide 2, malantide, melittin, phosphate acceptor peptide, protein kinase C fragments, P34cd2 kinase fragment, P60c-src substrate II, protein kinase A fragments, tyrosine protein kinase substrate, syntide 2, S6 kinase substrate peptide 32, tyrosine specific protein kinase inhibitor, and their derivatives and fragments.

Thrombin Inhibitors (SEQ ID NOS: 1368-1377)—Thrombin is a key regulatory enzyme in the coagulation cascade; it serves a pluralistic role as both a positive and negative feedback regulator. In addition to its direct effect on hemostasis, thrombin exerts direct effects on diverse cell types that support and amplify pathogenesis of arterial thrombus disease. The enzyme is the strongest activator of platelets causing them to aggregate and release substances (eg. ADP TXA.sub.2 NE) that further propagate the thrombotic cycle. Platelets in a fibrin mesh comprise the principal framework of a white thrombus. Thrombin also exerts direct effects on endothelial cells causing release of vasoconstrictor substances and translocation of adhesion molecules that become sites for attachment of immune cells. In addition, the enzyme causes mitogenesis of smooth muscle cells and proliferation of fibroblasts. From this analysis, it is apparent that inhibition of thrombin activity by thrombin inhibitors constitutes a viable therapeutic approach towards the attenuation of proliferative events associated with thrombosis.

Toxins (SEQ ID NOS: 1378-1415)—A toxin can be conjugated using the present invention to target cancer cells, receptors, viruses, or blood cells. Once the toxin binds to the target cells the toxin is allowed to internalize and cause cell toxicity and eventually cell death. Toxins have been widely used as cancer therapeutics.

One example of a class of toxins is the mast cell degranulating peptide, a cationic 22-amino acid residue peptide with two disulfide bridges isolated from bee venom, causes mast cell degranulation and histamine release at low concentrations and has anti-inflammatory activity at higher concentrations. It is a powerful anti-inflammatory, more than 100 times more effective than hydrocortisone in reducing inflammation. Because of these unique immunologic properties, MCD peptide may serve as a useful tool for studying secretory mechanisms of inflammatory cells such as mast cells, basophils, and leukocytes, leading to the design of compounds with therapeutic potential. An example of a mast cell degranulating peptide is mastoparans, originating from wasp venom. It degranulates mast cells in the concentration

of 0.5 µg/ml and releases histamine from the cells in the same concentration. See IY. Hirai et al., Chem. Pharm. Bull. 27, 1942 (1979).

Other examples of such toxins include omega-agatoxin TK, agelenin, apamin, calcicudine, calciseptine, charbdoxin, chlorotoxin, conotoxins, endotoxin inhibitors, gegraphotoxins, iberiotoxin, kaliotoxin, mast cell degranulating peptides, margatoxin, neurotoxin NSTX-3, PLTX-II, scyllatoxin, stichodactyla toxin, and derivatives and fragments thereof.

Trypsin Inhibitors (SEQ ID NOS: 1416-1418)—Trypsin inhibitors functions as an inhibitors of trypsin, as well as other serine proteases. Useful for treatment of lung inflammation, pancreatitis, myocardial infarction, cerebrovascular ischemia

Virus Related Peptides (SEQ ID NOS: 1419-1529)—Virus related peptides are proteins related to viruses, for example virus receptors, virus inhibitors, and envelope proteins. Examples include but are not limited to peptide inhibitors of human immunodeficiency virus (HIV), respiratory syncytial virus (RSV), human parainfluenza virus (HPV), measles virus (MeV), and simian immunodeficiency virus (SIV), fluorogenic Human CMV Protease Substrate, HCV Core Protein, HCV NS4A Protein, Hepatitis B Virus Receptor Binding Fragment, Hepatitis B Virus Pre-S Region, Herpes Virus Inhibitor 2, HIV Envelope Protein Fragment, HIV gag fragment, HIV substrate, HIV-1 Inhibitory Peptide, peptide T, T21, V3 decapeptide, Virus Replication Inhibitor Peptide, and their fragments and derivatives.

These peptides can be administered therapeutically. For example, peptide T is a chain of 8 amino acids from the V2 region of HIV-1 gp120. These amino acids look like a portion of HIV's outer envelope. It is under investigation as a treatment for HIV-related neurological and constitutional symptoms, as peptide T may be able to alleviate symptoms like fevers, night sweats, weight loss, and fatigue. It has also been shown to resolve psoriatic lesions.

Miscellaneous peptides (SEQ ID NOS: 1529-1617)—Including adjuvant peptide analogs, alpha mating factor, antiarrhythmic peptide, anorexigenic peptide, alpha-1 antitrypsin, bovine pineal antireproductive peptide, bursin, C3 peptide P16, cadherin peptide, chromogranin A fragment, contraceptive tetrapeptide, conantokin G, conantokin T, crustacean cardioactive peptide, C-telopeptide, cytochrome b588 peptide, decorsin, delicious peptide, delta-sleep-inducing peptide, diazepam-binding inhibitor fragment, nitric oxide synthase blocking peptide, OVA peptide, platelet calpain inhibitor (P1), plasminogen activator inhibitor 1, rigin, schizophrenia related peptide, sodium potassium ATPase peptide, speract, sperm activating peptide, systemin, thrombin receptor agonist (three peptides), tuftsin, adipokinetic hormone, uremic pentapeptide, Antifreeze Polypeptide, tumor necrosis factor, leech [Des Asp10]Decorsin, L-Ornithyltaurine Hydrochloride, p-Aminophenylacetyl Tuftsin, Ac-Glu-Glu-Val-Val-Ala-Cys-pNA, Ac-Ser-Asp-Lys-Pro, Ac-rfwink-NH₂, Cys-Gly-Tyr-Gly-Pro-Lys-Lys-Lys-Arg-Lys-Val-Gly-Gly, Dala-Leu, D-D-D-D-D, D-D-D-D-D-D, N-P-N-A-N-P-N-A, V-A-I-T-V-L-V-K, V-G-V-R-V-R, V-I-H-S, V-P-D-P-R, Val-Thr-Cys-Gly, R-S-R, Sea Urchin Sperm Activating Peptide, SHU-9119 MC3-R & MC4-R Antagonist, glaspimod (immunostimulant, useful against bacterial infections, fungal infections, immune deficiency immune disorder, leukopenia), HP-228 (melanocortin, useful against chemotherapy induced emesis, toxicity, pain, diabetes mellitus, inflammation, rheumatoid arthritis, obesity), alpha 2-plasmin inhibitor (plasmin inhibitor), APC tumor suppressor (tumor suppress-

31

sor, useful against neoplasm), early pregnancy factor (immunosuppressor), endozepine diazepam binding inhibitor (receptor peptide), gamma interferon (useful against leukemia), glandular kallikrein n-1 (immunostimulant), placental ribonuclease inhibitor, sarcolecine binding protein, surfactant protein D, wilms' tumor suppressor, wilm's tumor suppressor, GABAB 1b receptor peptide, prion related peptide (iPrP13), choline binding protein fragment (bacterial related peptide), telomerase inhibitor, cardiostatin peptide, endostatin derived peptide (angiogenesis inhibitor), prion inhibiting peptide, N-methyl D-aspartate receptor antagonist, C-peptide analog (useful against diabetic complications).

2. Modified Therapeutic Peptides

This invention relates to modified therapeutic peptides and their derivatives. The modified therapeutic peptides of the invention include reactive groups which can react with available reactive functionalities on blood components to form covalent bonds. The invention also relates to such modifications, such combinations with blood components and methods for their use. These methods include extending the effective therapeutic in vivo half life of the modified therapeutic peptides.

To form covalent bonds with functionalities on a protein, one may use as a reactive group a wide variety of active carboxyl groups, particularly esters, where the hydroxyl moiety is physiologically acceptable at the levels required to modify the therapeutic peptide. While a number of different hydroxyl groups may be employed in these linking agents, the most convenient would be N-hydroxysuccinimide (NHS), and N-hydroxy-sulfosuccinimide (sulfo-NHS).

Primary amines are the principal targets for NHS esters as diagramed in schematic 1A below. Accessible α -amine groups present on the N-termini of proteins react with NHS esters. However, α -amino groups on a protein may not be desirable or available for the NHS coupling. While five amino acids have nitrogen in their side chains, only the ϵ -amine of lysine reacts significantly with NHS esters. An amide bond is formed when the NHS ester conjugation reaction reacts with primary amines releasing N-hydroxysuccinimide as demonstrated in schematic 1A below.

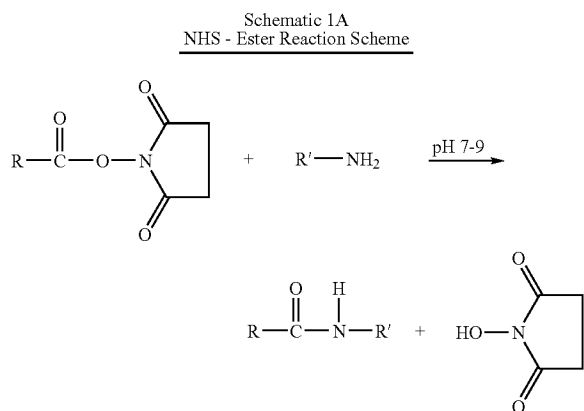

In the preferred embodiments of this invention, the functionality on the protein will be a thiol group and the reactive group will be a maleimido-containing group such as gamma-maleimido-butyralamide (GMBA) or MPA. The maleimido group is most selective for sulfhydryl groups on peptides when the pH of the reaction mixture is kept between 6.5 and 7.4 as shown in schematic 1B below. At pH 7.0, the rate of

32

reaction of maleimido groups with sulfhydryls is 1000-fold faster than with amines. A stable thioether linkage between the maleimido group and the sulfhydryl is formed which cannot be cleaved under physiological conditions.

Maleimide Reaction Scheme

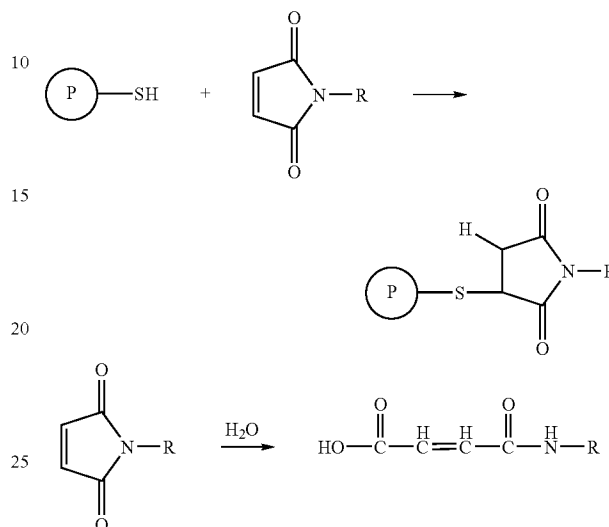

The therapeutic peptides and peptide derivatives of the invention may be modified for specific labeling and non-specific labeling of blood components.

A. Specific Labeling

Preferably, the therapeutic peptides of this invention are designed to specifically react with thiol groups on mobile blood proteins. Such reaction is preferably established by covalent bonding of a therapeutic peptide modified with a maleimide link (e.g. prepared from GMBS, MPA or other maleimides) to a thiol group on a mobile blood protein such as serum albumin or IgG.

Under certain circumstances, specific labeling with maleimides offers several advantages over non-specific labeling of mobile proteins with groups such as NHS and sulfo-NHS. Thiol groups are less abundant in vivo than amino groups. Therefore, the maleimide derivatives of this invention will covalently bond to fewer proteins. For example, in albumin (the most abundant blood protein) there is only a single thiol group. Thus, therapeutic peptide-maleimide-albumin conjugates will tend to comprise approximately a 1:1 molar ratio of therapeutic peptide to albumin. In addition to albumin, IgG molecules (class II) also have free thiols. Since IgG molecules and serum albumin make up the majority of the soluble protein in blood they also make up the majority of the free thiol groups in blood that are available to covalently bond to maleimide-modified therapeutic peptides.

Further, even among free thiol-containing blood proteins, specific labeling with maleimides leads to the preferential formation of therapeutic peptide-maleimide-albumin conjugates, due to the unique characteristics of albumin itself. The single free thiol group of albumin, highly conserved among species, is located at amino acid residue 34 (Cys³⁴). It has been demonstrated recently that the Cys³⁴ of albumin has increased reactivity relative to free thiols on other free thiol-containing proteins. This is due in part to the very low pK value of 5.5 for the Cys³⁴ of albumin. This is much lower than typical pK values for cysteines residues in general, which are typically about 8. Due to this low pK, under

normal physiological conditions Cys³⁴ of albumin is predominantly in the ionized form, which dramatically increases its reactivity. In addition to the low pK value of Cys³⁴, another factor which enhances the reactivity of Cys³⁴ is its location, which is in a crevice close to the surface of one loop of region V of albumin. This location makes Cys³⁴ very available to ligands of all kinds, and is an important factor in Cys³⁴'s biological role as free radical trap and free thiol scavenger. These properties make Cys³⁴ highly reactive with therapeutic peptide-maleimides, and the reaction rate acceleration can be as much as 1000-fold relative to rates of reaction of therapeutic peptide-maleimides with other free-thiol containing proteins.

Another advantage of therapeutic peptide-maleimide-albumin conjugates is the reproducibility associated with the 1:1 loading of peptide to albumin specifically at Cys³⁴. Other techniques, such as glutaraldehyde, DCC, EDC and other chemical activations of, for example, free amines lack this selectivity. For example, albumin contains 52 lysine residues, 25-30 of which are located on the surface of albumin and accessible for conjugation. Activating these lysine residues, or alternatively modifying peptides to couple through these lysine residues, results in a heterogeneous population of conjugates. Even if 1:1 molar ratios of peptide to albumin are employed, the yield will consist of multiple conjugation products, some containing 0, 1, 2 or more peptides per albumin, and each having peptides randomly coupled at any one of the 25-30 available lysine sites. Given the numerous combinations possible, characterization of the exact composition and nature of each batch becomes difficult, and batch-to-batch reproducibility is all but impossible, making such conjugates less desirable as a therapeutic. Additionally, while it would seem that conjugation through lysine residues of albumin would at least have the advantage of delivering more therapeutic agent per albumin molecule, studies have shown that a 1:1 ratio of therapeutic agent to albumin is preferred. In an article by Stehle, et al., "The Loading Rate Determines Tumor Targeting Properties of Methotrexate-Albumin Conjugates in Rats," *Anti-Cancer Drugs*, Vol. 8, pp. 677-685 (1997), incorporated herein in its entirety, the authors report that a 1:1 ratio of the anti-cancer methotrexate to albumin conjugated via glutaraldehyde gave the most promising results. These conjugates were taken up by tumor cells, whereas conjugates bearing 5:1 to 20:1 methotrexate molecules had altered HPLC profiles and were quickly taken up by the liver in vivo. It is postulated that at these higher ratios, conformational changes to albumin diminish its effectiveness as a therapeutic carrier.

Through controlled administration of maleimide-therapeutic peptides in vivo, one can control the specific labeling of albumin and IgG in vivo. In typical administrations, 80-90% of the administered maleimide-therapeutic peptides will label albumin and less than 5% will label IgG. Trace labeling of free thiols such as glutathione will also occur. Such specific labeling is preferred for in vivo use as it permits an accurate calculation of the estimated half-life of the administered agent.

In addition to providing controlled specific in vivo labeling, maleimide-therapeutic peptides can provide specific labeling of serum albumin and IgG ex vivo. Such ex vivo labeling involves the addition of maleimide-therapeutic peptides to blood, serum or saline solution containing serum albumin and/or IgG. Once modified ex vivo with maleimide-therapeutic peptides, the blood, serum or saline solution can be readministered to the blood for in vivo treatment.

In contrast to NHS-peptides, maleimide-therapeutic peptides are generally quite stable in the presence of aqueous

solutions and in the presence of free amines. Since maleimide-therapeutic peptides will only react with free thiols, protective groups are generally not necessary to prevent the maleimide-therapeutic peptides from reacting with itself. In addition, the increased stability of the peptide permits the use of further purification steps such as HPLC to prepare highly purified products suitable for in vivo use. Lastly, the increased chemical stability provides a product with a longer shelf life.

B. Non-Specific Labeling

The therapeutic peptides of the invention may also be modified for non-specific labeling of blood components. Bonds to amino groups will generally be employed, particularly with the formation of amide bonds for non-specific labeling. To form such bonds, one may use as a chemically reactive group coupled to the therapeutic peptide a wide variety of active carboxyl groups, particularly esters, where the hydroxyl moiety is physiologically acceptable at the levels required. While a number of different hydroxyl groups may be employed in these linking agents, the most convenient would be N-hydroxysuccinimide (NHS) and N-hydroxy-sulfosuccinimide (sulfo-NHS).

Other linking agents which may be utilized are described in U.S. Pat. No. 5,612,034, which is hereby incorporated herein.

The various sites with which the chemically reactive groups of the non-specific therapeutic peptides may react in vivo include cells, particularly red blood cells (erythrocytes) and platelets, and proteins, such as immunoglobulins, including IgG and IgM, serum albumin, ferritin, steroid binding proteins, transferrin, thyroxin binding protein, α -2-macroglobulin, and the like. Those receptors with which the derivatized therapeutic peptides react, which are not long-lived, will generally be eliminated from the human host within about three days. The proteins indicated above (including the proteins of the cells) will remain in the bloodstream at least three days, and may remain five days or more (usually not exceeding 60 days, more usually not exceeding 30 days) particularly as to the half life, based on the concentration in the blood.

For the most part, reaction will be with mobile components in the blood, particularly blood proteins and cells, more particularly blood proteins and erythrocytes. By "mobile" is intended that the component does not have a fixed situs for any extended period of time, generally not exceeding 5 minutes, more usually one minute, although some of the blood components may be relatively stationary for extended periods of time. Initially, there will be a relatively heterogeneous population of labeled proteins and cells. However, for the most part, the population within a few days after administration will vary substantially from the initial population, depending upon the half-life of the labeled proteins in the blood stream. Therefore, usually within about three days or more, IgG will become the predominant labeled protein in the blood stream.

Usually, by day 5 post-administration, IgG, serum albumin and erythrocytes will be at least about 60 mole %, usually at least about 75 mole %, of the conjugated components in blood, with IgG, IgM (to a substantially lesser extent) and serum albumin being at least about 50 mole %, usually at least about 75 mole %, more usually at least about 80 mole %, of the non-cellular conjugated components.

The desired conjugates of non-specific therapeutic peptides to blood components may be prepared in vivo by administration of the therapeutic peptides directly to the patient, which may be a human or other mammal. The

administration may be done in the form of a bolus or introduced slowly over time by infusion using metered flow or the like.

If desired, the subject conjugates may also be prepared ex vivo by combining blood with modified therapeutic peptides of the present invention, allowing covalent bonding of the modified therapeutic peptides to reactive functionalities on blood components and then returning or administering the conjugated blood to the host. Moreover, the above may also be accomplished by first purifying an individual blood component or limited number of components, such as red blood cells, immunoglobulins, serum albumin, or the like, and combining the component or components ex vivo with the chemically reactive therapeutic peptides. The labeled blood or blood component may then be returned to the host to provide in vivo the subject therapeutically effective conjugates. The blood also may be treated to prevent coagulation during handling ex vivo.

3. Synthesis of Therapeutic Peptides Used in the Present Invention

Peptide fragments may be synthesized by standard methods of solid phase peptide chemistry known to those of ordinary skill in the art. For example, peptide fragments may be synthesized by solid phase chemistry techniques following the procedures described by Steward and Young (Steward, J. M. and Young, J. D., *Solid Phase Peptide Synthesis*, 2nd Ed., Pierce Chemical Company, Rockford, Ill., (1984) using an Applied Biosystem synthesizer. Similarly, multiple fragments may be synthesized then linked together to form larger fragments. These synthetic peptide fragments can also be made with amino acid substitutions at specific locations.

For solid phase peptide synthesis, a summary of the many techniques may be found in J. M. Stewart and J. D. Young, *Solid Phase Peptide Synthesis*, W. H. Freeman Co. (San Francisco), 1963 and J. Meienhofer, *Hormonal Proteins and Peptides*, vol. 2, p. 46, Academic Press (New York), 1973. For classical solution synthesis see G. Schroder and K. Lupke, *The Peptides*, Vol. 1, Academic Press (New York). In general, these methods comprise the sequential addition of one or more amino acids or suitably protected amino acids to a growing peptide chain. Normally, either the amino or carboxyl group of the first amino acid is protected by a suitable protecting group. The protected or derivatized amino acid is then either attached to an inert solid support or utilized in solution by adding the next amino acid in the sequence having the complimentary (amino or carboxyl) group suitably protected and under conditions suitable for forming the amide linkage. The protecting group is then removed from this newly added amino acid residue and the next amino acid (suitably protected) is added, and so forth.

After all the desired amino acids have been linked in the proper sequence, any remaining protecting groups (and any solid support) are removed sequentially or concurrently to afford the final polypeptide. By simple modification of this general procedure, it is possible to add more than one amino acid at a time to a growing chain, for example, by coupling (under conditions which do not racemize chiral centers) a protected tripeptide with a properly protected dipeptide to form, after deprotection, a pentapeptide.

A particularly preferred method of preparing compounds of the present invention involves solid phase peptide synthesis wherein the amino acid α -N-terminal is protected by an acid or base sensitive group. Such protecting groups should have the properties of being stable to the conditions of peptide linkage formation while being readily removable without destruction of the growing peptide chain or racem-

ization of any of the chiral centers contained therein. Suitable protecting groups are 9-fluorenylmethyloxycarbonyl (Fmoc), t-butyloxycarbonyl (Boc), benzyloxycarbonyl (Cbz), biphenylisopropylloxycarbonyl, t-amylloxycarbonyl, isobornyloxycarbonyl, α , α -dimethyl-3,5-dimethoxybenzyloxycarbonyl, o-nitrophenylsulfenyl, 2-cyano-t-butyloxycarbonyl, and the like. The 9-fluorenyl-methyloxycarbonyl (Fmoc) protecting group is particularly preferred for the synthesis of therapeutic peptide fragments. Other preferred side chain protecting groups are, for side chain amino groups like lysine and arginine, 2,2,5,7,8-pentamethylchroman-6-sulfonyl (pmc), nitro, p-toluenesulfonyl, 4-methoxybenzene-sulfonyl, Cbz, Boc, and adamantyloxycarbonyl; for tyrosine, benzyl, o-bromobenzyloxycarbonyl, 2,6-dichlorobenzyl, isopropyl, t-butyl (t-Bu), cyclohexyl, cyclopentyl and acetyl (Ac); for serine, t-butyl, benzyl and tetrahydropyranyl; for histidine, trityl, benzyl, Cbz, p-toluenesulfonyl and 2,4-dinitrophenyl; for tryptophan, formyl; for aspartic acid and glutamic acid, benzyl and t-butyl and for cysteine, triphenylmethyl (trityl).

In the solid phase peptide synthesis method, the α -C-terminal amino acid is attached to a suitable solid support or resin. Suitable solid supports useful for the above synthesis are those materials which are inert to the reagents and reaction conditions of the stepwise condensation-deprotection reactions, as well as being insoluble in the media used. The preferred solid support for synthesis of α -C-terminal carboxy peptides is 4-hydroxymethylphenoxymethyl-copoly(styrene-1% divinylbenzene). The preferred solid support for α -C-terminal amide peptides is the 4-(2',4'-dimethoxyphenyl-Fmoc-aminomethyl)phenoxyacetamidoethyl resin available from Applied Biosystems (Foster City, Calif.). The α -C-terminal amino acid is coupled to the resin by means of N,N'-dicyclohexylcarbodiimide (DCC), N,N'-diisopropylcarbodiimide (DIC) or O-benzotriazol-1-yl-N,N,N',N'-tetramethyluronium-hexafluorophosphate (HBTU), with or without 4-dimethylaminopyridine (DMAP), 1-hydroxybenzotriazole (HOBT), benzotriazol-1-yloxy-tris(dimethylamino)phosphonium-hexafluorophosphate (BOP) or bis(2-oxo-3-oxazolidinyl)phosphine chloride (BOPCI), mediated coupling for from about 1 to about 24 hours at a temperature of between 10° and 50° C. in a solvent such as dichloromethane or DMF.

When the solid support is 4-(2',4'-dimethoxyphenyl-Fmoc-aminomethyl)phenoxy-acetamidoethyl resin, the Fmoc group is cleaved with a secondary amine, preferably piperidine, prior to coupling with the α -C-terminal amino acid as described above. The preferred method for coupling to the deprotected 4-(2',4'-dimethoxyphenyl-Fmoc-aminomethyl)phenoxy-acetamidoethyl resin is O-benzotriazol-1-yl-N,N,N',N'-tetramethyluroniumhexafluoro-phosphate (HBTU, 1 equiv.) and 1-hydroxybenzotriazole (HOBT, 1 equiv.) in DMF. The coupling of successive protected amino acids can be carried out in an automatic polypeptide synthesizer as is well known in the art. In a preferred embodiment, the α -N-terminal amino acids of the growing peptide chain are protected with Fmoc. The removal of the Fmoc protecting group from the α -N-terminal side of the growing peptide is accomplished by treatment with a secondary amine, preferably piperidine. Each protected amino acid is then introduced in about 3-fold molar excess, and the coupling is preferably carried out in DMF. The coupling agent is normally O-benzotriazol-1-yl-N,N,N',N'-tetramethyluroniumhexafluorophosphate (HBTU, 1 equiv.) and 1-hydroxybenzotriazole (HOBT, 1 equiv.).

At the end of the solid phase synthesis, the polypeptide is removed from the resin and deprotected, either in succes-

sively or in a single operation. Removal of the polypeptide and deprotection can be accomplished in a single operation by treating the resin-bound polypeptide with a cleavage reagent comprising thianisole, water, ethanedithiol and trifluoroacetic acid. In cases wherein the α -C-terminal of the polypeptide is an alkylamide, the resin is cleaved by aminolysis with an alkylamine. Alternatively, the peptide may be removed by transesterification, e.g. with methanol, followed by aminolysis or by direct transamidation. The protected peptide may be purified at this point or taken to the next step directly. The removal of the side chain protecting groups is accomplished using the cleavage cocktail described above. The fully deprotected peptide is purified by a sequence of chromatographic steps employing any or all of the following types: ion exchange on a weakly basic resin (acetate form); hydrophobic adsorption chromatography on underivatized polystyrene-divinylbenzene (for example, Amberlite XAD); silica gel adsorption chromatography; ion exchange chromatography on carboxymethylcellulose; partition chromatography, e.g. on Sephadex G-25, LH-20 or countercurrent distribution; high performance liquid chromatography (HPLC), especially reverse-phase HPLC on octyl- or octadecylsilyl-silica bonded phase column packing.

Molecular weights of these therapeutic peptides are determined using Fast Atom Bombardment (FAB) Mass Spectroscopy.

The therapeutic peptides of the invention may be synthesized with N- and C-terminal protecting groups for use as pro-drugs.

(1) N-Terminal Protective Groups

As discussed above, the term "N-protecting group" refers to those groups intended to protect the α -N-terminal of an amino acid or peptide or to otherwise protect the amino group of an amino acid or peptide against undesirable reactions during synthetic procedures. Commonly used N-protecting groups are disclosed in Greene, "Protective Groups In Organic Synthesis," (John Wiley & Sons, New York (1981)), which is hereby incorporated by reference. Additionally, protecting groups can be used as pro-drugs which are readily cleaved in vivo, for example, by enzymatic hydrolysis, to release the biologically active parent. α -N-protecting groups comprise loweralkanoyl groups such as formyl, acetyl ("Ac"), propionyl, pivaloyl, t-butyloxyethyl and the like; other acyl groups include 2-chloroacetyl, 2-bromoacetyl, trifluoroacetyl, trichloroacetyl, phthalyl, o-nitrophenoxycarbonyl, -chlorobutyryl, benzoyl, 4-chlorobenzoyl, 4-bromobenzoyl, 4-nitrobenzoyl and the like; sulfonyl groups such as benzenesulfonyl, p-toluenesulfonyl and the like; carbamate forming groups such as benzyloxycarbonyl, p-chlorobenzyloxycarbonyl, p-methoxybenzyloxycarbonyl, p-nitrobenzyloxycarbonyl, 2-nitrobenzyloxycarbonyl, p-bromobenzyloxycarbonyl, 3,4-dimethoxybenzyloxycarbonyl, 3,5-dimethoxybenzyloxycarbonyl, 2,4-dimethoxybenzyloxycarbonyl, 4-ethoxybenzyloxycarbonyl, 2-nitro-4,5-dimethoxybenzyloxycarbonyl, 3,4, 5-trimethoxybenzyloxycarbonyl, 1-(p-biphenyl)-1-methylethoxycarbonyl, α,α -dimethyl-3,5-dimethoxybenzyloxycarbonyl, benzhydryloxycarbonyl, t-butyloxycarbonyl, diisopropylmethoxycarbonyl, isopropylloxycarbonyl, ethoxycarbonyl, methoxycarbonyl, allyloxycarbonyl, 2,2,2-trichloroethoxycarbonyl, phenoxycarbonyl, 4-nitrophenoxycarbonyl, fluorenyl-9-methoxycarbonyl, cyclopentylloxycarbonyl, adamantylloxycarbonyl, cyclohexylloxycarbonyl, phenylthiocarbonyl and the like; arylalkyl groups such as benzyl, triphenylmethyl, benzy-

loxymethyl, 9-fluorenylmethyloxycarbonyl (Fmoc) and the like and silyl groups such as trimethylsilyl and the like.

(2) Carboxy Protective Groups

As discussed above, the term "carboxy protecting group" refers to a carboxylic acid protecting ester or amide group employed to block or protect the carboxylic acid functionality while the reactions involving other functional sites of the compound are performed. Carboxy protecting groups are disclosed in Greene, "Protective Groups in Organic Synthesis" pp. 152-186 (1981), which is hereby incorporated by reference. Additionally, a carboxy protecting group can be used as a pro-drug whereby the carboxy protecting group can be readily cleaved in vivo, for example by enzymatic hydrolysis, to release the biologically active parent. Such carboxy protecting groups are well known to those skilled in the art, having been extensively used in the protection of carboxyl groups in the penicillin and cephalosporin fields as described in U.S. Pat. Nos. 3,840,556 and 3,719,667, the disclosures of which are hereby incorporated herein by reference. Representative carboxy protecting groups are C₁-C₈ loweralkyl (e.g., methyl, ethyl or t-butyl and the like); arylalkyl such as phenethyl or benzyl and substituted derivatives thereof such as alkoxybenzyl or nitrobenzyl groups and the like; arylalkenyl such as phenylethenyl and the like; aryl and substituted derivatives thereof such as 5-indanyl and the like; dialkylaminoalkyl such as dimethylaminoethyl and the like; alkanoyloxyalkyl groups such as acetoxymethyl, butyryloxymethyl, valeryloxymethyl, isobutyryloxymethyl, isovaleryloxymethyl, 1-(propionyloxy)-1-ethyl, 1-(pivaloyloxy)-1-ethyl, 1-methyl-1-(propionyloxy)-1-ethyl, pivaloyloxymethyl, propionyloxymethyl and the like; cycloalkanoxyloxyalkyl groups such as cyclopropylcarbonyloxymethyl, cyclobutylcarbonyloxymethyl, cyclopentylcarbonyloxymethyl, cyclohexylcarbonyloxymethyl and the like; aryloxyalkyl such as benzyloxymethyl, benzyloxyethyl and the like; arylalkylcarbonyloxyalkyl such as benzylcarbonyloxymethyl, 2-benzylcarbonyloxyethyl and the like; alkoxycarbonylalkyl or cycloalkyloxycarbonylalkyl such as methoxycarbonylmethyl, cyclohexyloxycarbonylmethyl, 1-methoxycarbonyl-1-ethyl and the like; alkoxycarbonyloxyalkyl or cycloalkyloxycarbonyloxyalkyl such as methoxycarbonyloxymethyl, t-butyloxycarbonyloxymethyl, 1-ethoxycarbonyloxy-1-ethyl, 1-cyclohexyloxycarbonyloxy-1-ethyl and the like; aryloxycarbonyloxyalkyl such as 2-(phenoxycarbonyloxy)ethyl, 2-(5-indanyloxycarbonyloxy)ethyl and the like; alkoxyalkylcarbonyloxyalkyl such as 2-(1-methoxy-2-methylpropan-2-oyloxy)ethyl and the like; arylalkyloxycarbonyloxyalkyl such as 2-(benzyloxycarbonyloxy)ethyl and the like; arylalkenylloxycarbonyloxyalkyl such as 2-(3-phenylpropen-2-yloxycarbonyloxy)ethyl and the like; alkoxycarbonylaminomethyl and the like; alkylaminocarbonylaminomethyl and the like; alkanoylaminomethyl such as acetylaminomethyl and the like; heterocycliccarbonyloxyalkyl such as 4-methylpiperazinylcarbonyloxymethyl and the like; dialkylaminocarbonylalkyl such as dimethylaminocarbonylmethyl, diethylaminocarbonylmethyl and the like; (5-(loweralkyl)-2-oxo-1,3-dioxolen-4-yl)alkyl such as (5-t-butyl-2-oxo-1,3-dioxolen-4-yl)methyl and the like; and (5-phenyl-2-oxo-1,3-dioxolen-4-yl)alkyl such as (5-phenyl-2-oxo-1,3-dioxolen-4-yl)methyl and the like.

Representative amide carboxy protecting groups are aminocarbonyl and loweralkylaminocarbonyl groups.

Preferred carboxy-protected compounds of the invention are compounds wherein the protected carboxy group is a

loweralkyl, cycloalkyl or arylalkyl ester, for example, methyl ester, ethyl ester, propyl ester, isopropyl ester, butyl ester, sec-butyl ester, isobutyl ester, amyl ester, isoamyl ester, octyl ester, cyclohexyl ester, phenylethyl ester and the like or an alkanoyloxyalkyl, cycloalkanoyloxyalkyl, aroyloxyalkyl or an arylalkylcarbonyloxyalkyl ester. Preferred amide carboxy protecting groups are loweralkylaminocarbonyl groups. For example, aspartic acid may be protected at the α -C-terminal by an acid-labile group (e.g. t-butyl) and protected at the β -C-terminal by a hydrogenation labile group (e.g. benzyl) then deprotected selectively during synthesis.

Alternatively, it is also possible to obtain fragments of the peptides by fragmenting the naturally occurring amino acid sequence, using, for example, a proteolytic enzyme according to methods well known in the art. Further, it is possible to obtain the desired fragments of the therapeutic peptide through the use of recombinant DNA technology using methods well known in the art.

4. Modification of Therapeutic Peptides

The manner of producing the modified therapeutic peptides of the present invention will vary widely, depending upon the nature of the various elements comprising the molecule. The synthetic procedures will be selected so as to be simple, provide for high yields, and allow for a highly purified stable product. Normally, the reactive group will be created as the last stage, for example, with a carboxyl group, esterification to form an active ester will be the last step of the synthesis. Specific methods for the production of modified therapeutic peptides of the present invention are described below.

Generally, the modified therapeutic peptides of the present invention may be made using blind or structure activity relationship (SAR) driven substitution. SAR is an analysis which defines the relationship between the structure of a molecule and its pharmacological activity for a series of compounds. Various studies relative to individual therapeutic peptides show how the activity of the peptide varies according to the variation of chemical structure or chemical properties. More specifically, first the therapeutic activity of the free peptide is assayed. Next, the peptide is modified according to the invention, either at the N-terminus, at the C-terminus, or in the interior of the peptide with the linking group only. The linking group will include the reactive group as discussed above. The therapeutic activity of this modified peptide-linking group is assayed next, and based on the detected activity a decision is made regarding the modification site. Next, the peptide conjugate is prepared and its therapeutic activity is determined. If the therapeutic activity of the peptide after conjugation is not substantially reduced (i.e. if the therapeutic activity is reduced by less than 10 fold), then the stability of the peptide is measured as indicated by its in vivo lifetime. If the stability is not improved to a desired level, then the peptide is modified at an alternative site, and the procedure is repeated until a desired level of therapeutic activity and a desired stability are achieved.

More specifically, each therapeutic peptide selected to undergo the derivatization with a linker and a reactive group will be modified according to the following criteria: if a terminal carboxylic group is available on the therapeutic peptide and is not critical for the retention of pharmacological activity, and no other sensitive functional group is present on the therapeutic peptide, then the carboxylic acid will be chosen as attachment point for the linker-reactive group modification. If the terminal carboxylic group is

involved in pharmacological activity, or if no carboxylic acids are available, then any other sensitive functional group not critical for the retention of pharmacological activity will be selected as the attachment point for the linker-reactive group modification. If several sensitive functional groups are available on a therapeutic peptide, a combination of protecting groups will be used in such a way that after addition of the linker/reactive group and deprotection of all the protected sensitive functional groups, retention of pharmacological activity is still obtained. If no sensitive functional groups are available on the therapeutic peptide, or if a simpler modification route is desired, synthetic efforts will allow for a modification of the original peptide in such a way that retention of biological activity and retention of receptor or target specificity is obtained. In this case the modification will occur at the opposite end of the peptide.

An NHS derivative may be synthesized from a carboxylic acid in absence of other sensitive functional groups in the therapeutic peptide. Specifically, such a therapeutic peptide is reacted with N-hydroxysuccinimide in anhydrous CH_2Cl_2 and EDC, and the product is purified by chromatography or recrystallized from the appropriate solvent system to give the NHS derivative.

Alternatively, an NHS derivative may be synthesized from a therapeutic peptide that contains an amino and/or thiol group and a carboxylic acid. When a free amino or thiol group is present in the molecule, it is preferable to protect these sensitive functional groups prior to perform the addition of the NHS derivative. For instance, if the molecule contains a free amino group, a transformation of the amine into a Fmoc or preferably into a tBoc protected amine is necessary prior to perform the chemistry described above. The amine functionality will not be deprotected after preparation of the NHS derivative. Therefore this method applies only to a compound whose amine group is not required to be freed to induce a pharmacological desired effect. If the amino group needs to be freed to retain the original biological properties of the molecule, then another type of chemistry described in example 3-6 has to be performed.

In addition, an NHS derivative may be synthesized from a therapeutic peptide containing an amino or a thiol group and no carboxylic acid. When the selected molecule contains no carboxylic acid, an array of bifunctional linkers can be used to convert the molecule into a reactive NHS derivative. For instance, ethylene glycol-bis(succinimidyldisuccinate) (EGS) and triethylamine dissolved in DMF and added to the free amino containing molecule (with a ratio of 10:1 in favor of EGS) will produce the mono NHS derivative. To produce an NHS derivative from a thiol derivatized molecule, one can use N-[-maleimidobutyryloxy]succinimide ester (GMBS) and triethylamine in DMF. The maleimido group will react with the free thiol and the NHS derivative will be purified from the reaction mixture by chromatography on silica or by HPLC.

An NHS derivative may also be synthesized from a therapeutic peptide containing multiple sensitive functional groups. Each case will have to be analyzed and solved in a different manner. However, thanks to the large array of protecting groups and bifunctional linkers that are commercially available, this invention is applicable to any therapeutic peptide with preferably one chemical step only to derivatize the therapeutic peptide (as described in example 1 or 3) or two steps (as described in example 2 and involving prior protection of a sensitive group) or three steps (protection, activation and deprotection). Under exceptional circumstances only, would we require to use multiple steps

41

(beyond three steps) synthesis to transform a therapeutic peptide into an active NHS or maleimide derivative.

A maleimide derivative may also be synthesized from a therapeutic peptide containing a free amino group and a free carboxylic acid. To produce a maleimide derivative from a amino derivatized molecule, one can use N-[γ-maleimidobutyryloxy]succinimide ester (GMBS) and triethylamine in DMF. The succinimide ester group will react with the free amino and the maleimide derivative will be purified from the reaction mixture by crystallization or by chromatography on silica or by HPLC.

Finally, a maleimide derivative may be synthesized from a therapeutic peptide containing multiple other sensitive functional groups and no free carboxylic acids. When the selected molecule contains no carboxylic acid, an array of bifunctional crosslinking reagents can be used to convert the molecule into a reactive NHS derivative. For instance maleimidopropionic acid (MPA) can be coupled to the free amine to produce a maleimide derivative through reaction of the free amine with the carboxylic group of MPA using HBTU/HOBt/DIEA activation in DMF. Alternatively, a lysine residue can be added on the C-terminus end of the peptide to allow for conjugation onto the -amino group of the lysine as described in the examples below. This added lysine allows for simple and efficient modification at the C-terminus of the peptide while keeping the terminal end capped by an amide function as designed by the initial choice of the resin

Many other commercially available heterobifunctional crosslinking reagents can alternatively be used when needed. A large number of bifunctional compounds are available for linking to entities. Illustrative reagents include:

42

azidobenzoyl hydrazide, N-[4-(p-azidosalicylamino)butyl]-3'-[2'-pyridyldithio]propionamide), bis-sulfosuccinimidyl suberate, dimethyl adipimidate, disuccinimidyl tartrate, N-γ-maleimidobutyryloxysuccinimide ester, N-hydroxy sulfosuccinimidyl-4-azidobenzoate, N-succinimidyl [4-azidophenyl]-1,3'-dithiopropionate, N-succinimidyl [4-iodoacetyl]aminobenzoate, glutaraldehyde, and succinimidyl 4-[N-maleimidomethyl]cyclohexane-1-carboxylate.

Even more specifically, the peptides are preferably modified according to the nature of their substituents and the presence or absence of free cysteines. Most peptides can be gathered into three distinct categories: (1) peptides that contain no cysteines; (2) peptides that contain one cysteine, (3) peptides that contain two cysteines as a disulfide bridge (cystine); and (4) peptides that contain multiple cysteines.

A. Peptides that Contain No Cysteines

Where the peptide contains no cysteine, addition from the C terminus is performed with all residues cleaved from the support resin and fully protected. Solution phase activation of C-terminus with EDC and NHS can be reacted with an amino-alkyl-maleimide in one pot. The peptide is then fully deprotected. Alternatively, a lysine residue can be added on the C-terminus of the peptide to allow modification at the epsilon amino group of the lysine while keeping the carboxy terminus capped with an amide group. Such an addition of a lysine residue is preferably performed only where the addition does not substantially affect the therapeutic activity of the peptide. The generalized reaction scheme for C-terminus modification of peptides that contain no cysteines is illustrated in the schematic diagram below.

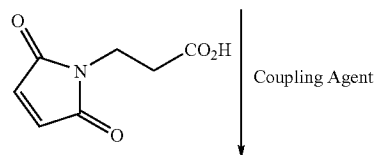
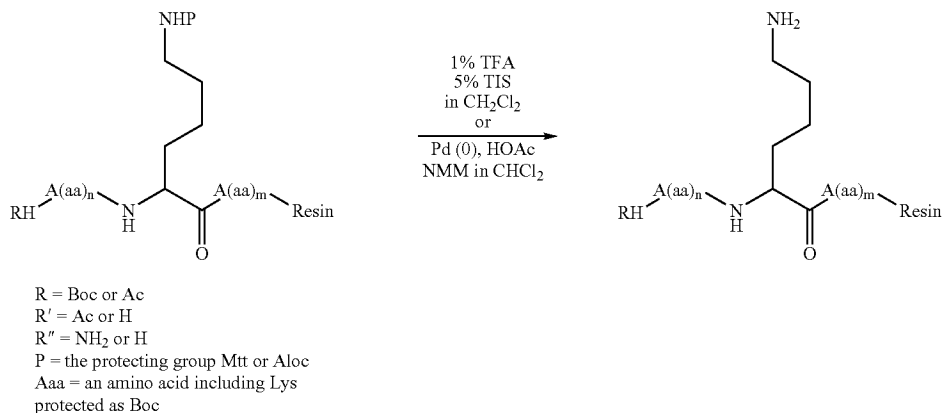

43

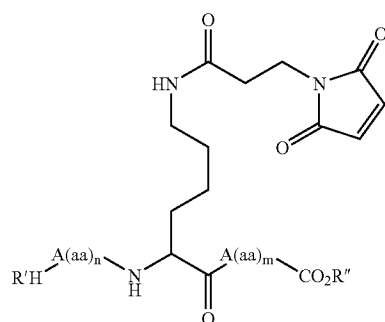

-continued

Cleavage

44

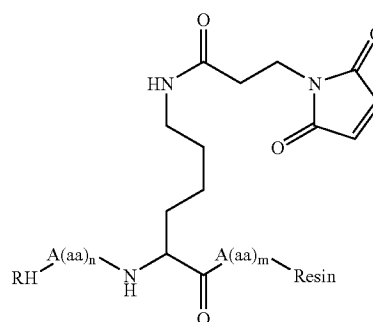

If an N-terminus modification is favored, and again for a peptide containing no cysteine, addition on the N terminus is performed with all residues still on the support resin and fully protected. Addition of activated NHS-Mal bifunctional linker could be performed on deprotected N-terminus with peptide still on resin. The peptide is then fully deprotected. Examples of therapeutic peptides that contain no cysteine and undergo a C-terminus modification are described in examples 7-26. Examples of therapeutic peptides that contain no cysteine and undergo a N-terminus modification are described in examples 27-38. The generalized reaction scheme for N-terminus modification of peptides that contain no cysteines is illustrated in the schematic diagrams below, using hetero NHS maleimide (GMBS like) and 3-MPA, respectively.

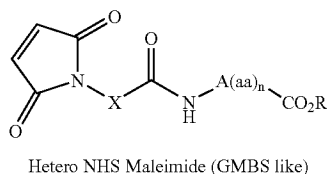
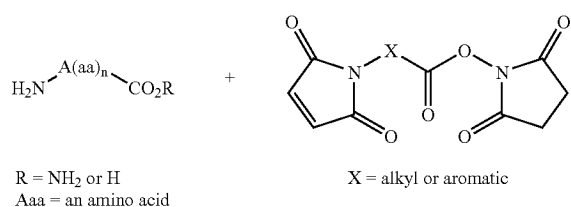

-continued

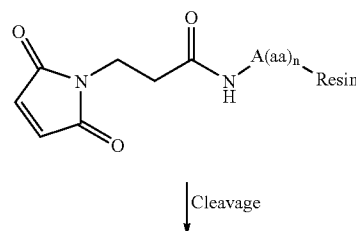
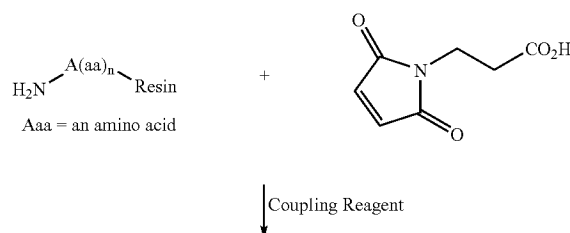

Cleavage

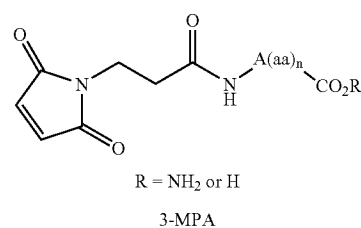

Alternatively, the peptide may be modified at an internal amino acid (i.e. neither at the C-terminus nor at the N-terminus). The generalized reaction scheme for modification at an internal amino acid of a peptide that contains no free cysteines is illustrated in the schematic diagrams below, using homo bis NHS and hetero NHS maleimide.

45

46

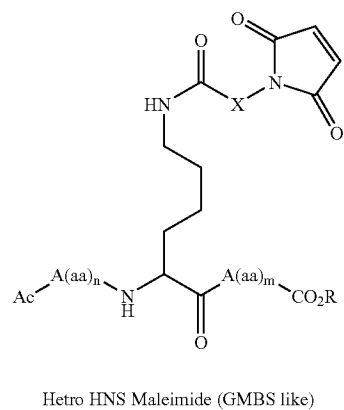
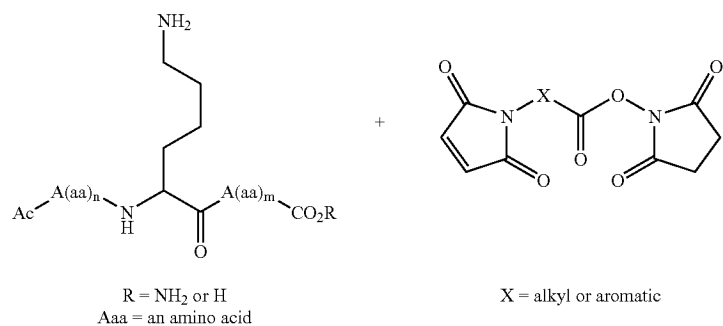
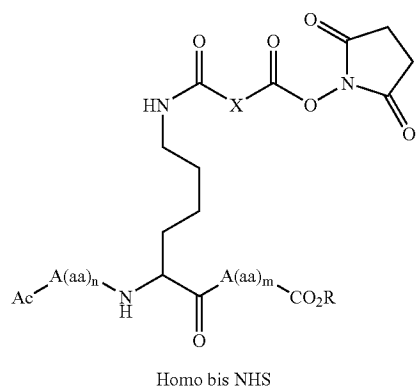
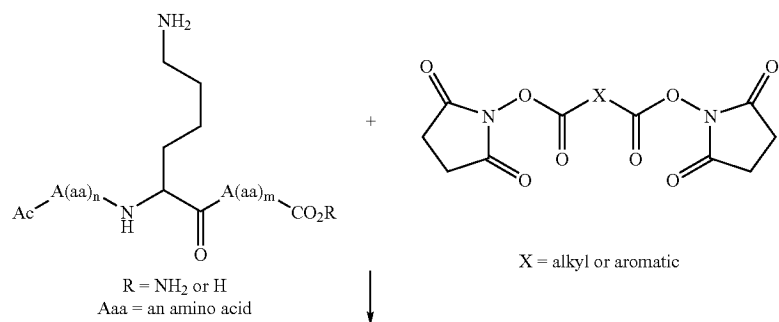

47

Peptides that contain no cysteine and can be modified as described above include fragments of the Kringle 5 peptide, of the GLP-1 peptide, of dynorphin A, human growth hormone releasing factor, the 1-24 fragment of human neuropeptide Y, and human secretin. Full description of the chemistry for each of these peptides is reported in the Example section.

B. Peptides that Contain One Cysteine

Where the peptide contains one cysteine, the cysteine must stay capped after addition of the maleimide. If the cysteine is involved in binding site, assessment has to be made of how much potency is lost if cysteine is capped by a protecting group. If the cysteine can stay capped, then the synthetic path is similar to that described in section A above for either a C or an N terminus modification.

Alternatively, the peptide may be modified at an internal amino acid (i.e. neither at the C-terminus nor at the N-terminus). The generalized reaction scheme for modification at an internal amino acid of a peptide that contains no cysteines is illustrated in the schematic diagram below, using homobis maleimide and hetero NHS maleimide (GMBS like).

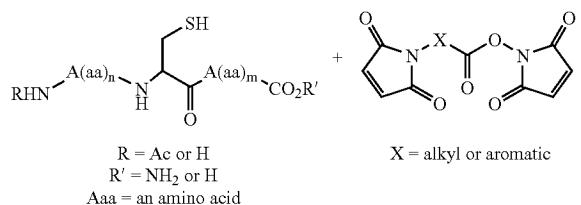
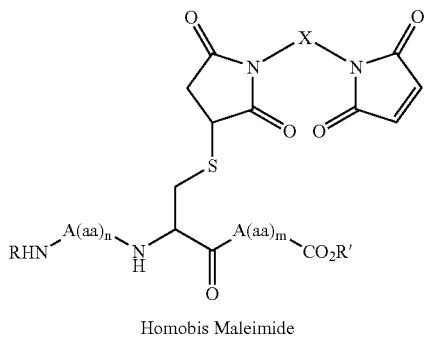
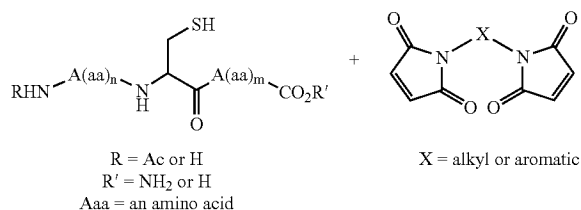

48

-continued

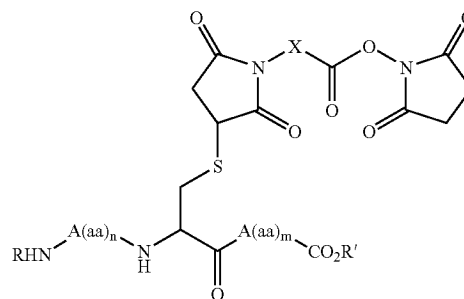

Hetero NHS Maleimide (GMBS like)

Examples of therapeutic peptides that contain one cysteine include G_α (the alpha subunit of Gtherapeutic peptide binding protein), the 724-739 fragment of rat brain nitric oxide synthase blocking peptide, the alpha subunit 1-32 fragment of human [Tyr0] inhibin, the 254-274 fragment of HIV envelope protein, and P34cdc2 kinase fragment.

C. Peptides that Contain Two Cysteines as a Disulfide Bridge (Cystine)

Where the peptide contains two cysteines as a disulfide bridge, the peptide is cleaved from the support resin before addition of the maleimide. For a modification of the peptide from the C terminus end, all protecting groups are present except at the carboxy terminus (which stays unprotected due to cleavage from the support resin) and at the two cysteines, which need to be deprotected when peptide is cleaved from resin. Mild air oxidation yields the disulfide bridge, and the peptide can be purified at that stage. Solution phase chemistry is then required to activate the C-terminus in presence of the disulfide bridge and add the maleimide (through an amino-alkyl-maleimide) to the C-terminus. The peptide is then fully deprotected.

For a modification of the peptide at the N-terminus, the peptide can remain on the support resin. The two cysteines are selectively deprotected before addition of the maleimide. Air oxidation, potentially helped by a catalyst (heterogeneous) can yield the disulfide with the peptide still on the resin. Maleimide is then added on the N-terminus and peptide cleaved from resin and fully deprotected. The generalized reaction scheme for modification at an internal amino acid of a peptide that contains two cysteines in a disulfide bridge is illustrated in the schematic diagram below.

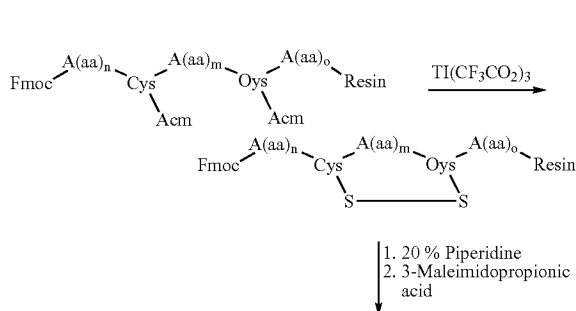

49

-continued

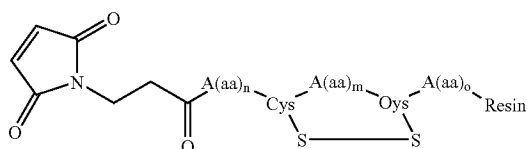

Cleavage



50

-continued

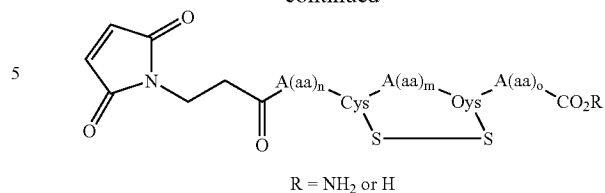
R = NH₂ or H

Alternatively, the peptide may be modified at an internal amino acid (i.e. neither at the C-terminus nor at the N-terminus). The generalized reaction scheme for modification at an internal amino acid of a peptide that contains two cysteines in a disulfide bridge is illustrated in the schematic diagram below.

Peptide Scheme 10

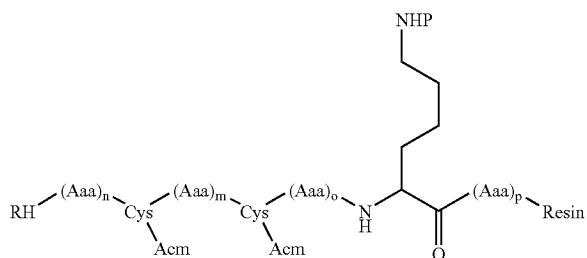

R = Boc or Ac
 R' = Ac or H
 R'' = NH₂ or H
 P = the protecting group Mtt or Alloc
 Aaa = an amino acid including Lys
 protected as Boc

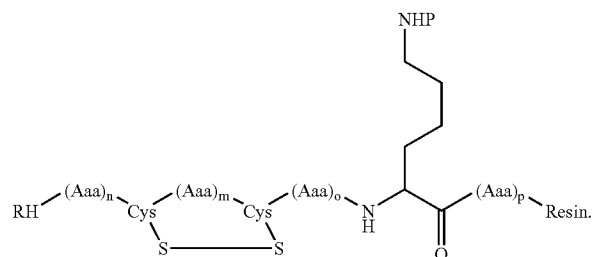

1% TFA
 5% TIS
 in CH₂Cl₂
 or
 Pd (0), HOAc
 NMM in CHCl₃

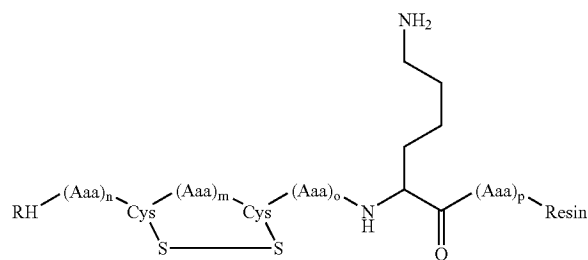

1. 3- Maleimidopropionic acid
 2. Cleavage



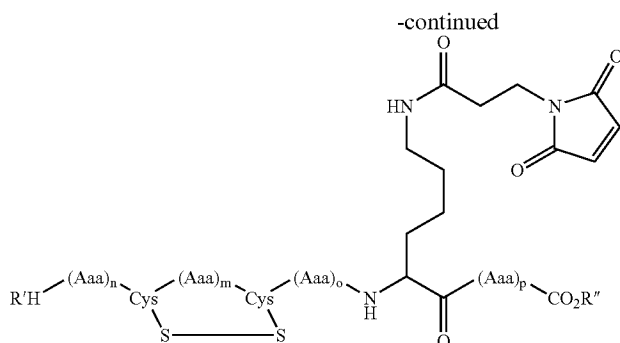

Examples of therapeutic peptides that contain two cysteines as a disulfide bridge include human osteocalcin 149, human diabetes associated peptide, the 5-28 fragment of human/canine atrial natriuretic peptide, bovine batenecin, and human [Tyr0]-cortistatin 29.

D. Peptides Containing Multiple Cysteines

Where the peptide contains multiple cysteines as disulfide bridges, the peptide is cleaved from the support resin before addition of the maleimide. For a modification of the peptide from the C terminus end, all protecting groups are present except at the carboxy terminus (which stays unprotected due to cleavage from the support resin) and at the two cysteines that are supposed to build a disulfide bridge. Cysteines that are involved in other disulfide bridges are deprotected sequentially in pairs using a choice of protecting groups. It is recommended to build and purify each bridge one at a time prior to moving on to the next bridge. Mild air oxidation yields the disulfide bridge, and the peptide should be purified at each stage. Solution phase chemistry is then required to activate the C-terminus in presence of the disulfide bridge and add the maleimide (through an amino-alkyl-maleimide) to the C-terminus. The peptide is then fully deprotected.

For a modification of the peptide from the N terminus end, one can leave the peptide on the support resin and selectively deprotect the first two cysteines to build the disulfide under mild air oxidation. Subsequent deprotection will offer the other disulfides before addition of the maleimide. Air oxidation, potentially helped by a catalyst (heterogeneous) can yield the disulfides with the peptide still on the resin. Maleimide is then added on the N-terminus and peptide cleaved from resin and fully deprotected.

Alternatively, the peptide may be modified at an internal amino acid (i.e. neither at the C-terminus nor at the N-terminus).

Peptides containing multiple cysteines include human endothelins and [Lys4] Sarafotoxin S6c.

5. Administration of the Modified Therapeutic Peptides

The modified therapeutic peptide will be administered in a physiologically acceptable medium, e.g. deionized water, phosphate buffered saline (PBS), saline, aqueous ethanol or other alcohol, plasma, proteinaceous solutions, mannitol, aqueous glucose, alcohol, vegetable oil, or the like. Other additives which may be included include buffers, where the media are generally buffered at a pH in the range of about 5 to 10, where the buffer will generally range in concentration from about 50 to 250 mM, salt, where the concentration of salt will generally range from about 5 to 500 mM,

physiologically acceptable stabilizers, and the like. The compositions may be lyophilized for convenient storage and transport.

The modified therapeutic peptides will for the most part be administered orally, parenterally, such as intravascularly (IV), intraarterially (IA), intramuscularly (IM), subcutaneously (SC), or the like. Administration may in appropriate situations be by transfusion. In some instances, where reaction of the functional group is relatively slow, administration may be oral, nasal, rectal, transdermal or aerosol, where the nature of the conjugate allows for transfer to the vascular system. Usually a single injection will be employed although more than one injection may be used, if desired. The modified therapeutic peptides may be administered by any convenient means, including syringe, trocar, catheter, or the like. The particular manner of administration will vary depending upon the amount to be administered, whether a single bolus or continuous administration, or the like. Preferably, the administration will be intravascularly, where the site of introduction is not critical to this invention, preferably at a site where there is rapid blood flow, e.g., intravenously, peripheral or central vein. Other routes may find use where the administration is coupled with slow release techniques or a protective matrix. The intent is that the therapeutic peptides be effectively distributed in the blood, so as to be able to react with the blood components. The concentration of the conjugate will vary widely, generally ranging from about 1 pg/ml to 50 mg/ml. The total administered intravascularly will generally be in the range of about 0.1 mg/ml to about 10 mg/ml, more usually about 1 mg/ml to about 5 mg/ml.

By bonding to long-lived components of the blood, such as immunoglobulin, serum albumin, red blood cells and platelets, a number of advantages ensue. The activity of the modified therapeutic peptides compound is extended for days to weeks. Only one administration need be given during this period of time. Greater specificity can be achieved, since the active compound will be primarily bound to large molecules, where it is less likely to be taken up intracellularly to interfere with other physiological processes.

The formation of the covalent bond between the blood component may occur in vivo or ex vivo. For ex vivo covalent bond formation, the modified therapeutic peptide is added to blood, serum or saline solution containing human serum albumin or IgG to permit covalent bond formation between the modified therapeutic peptide and the blood component. In a preferred format, the therapeutic peptide is modified with maleimide and it is reacted with human serum albumin in saline solution. Once the modified therapeutic

peptide has reacted with the blood component, to form a therapeutic peptide-protein conjugate, the conjugate may be administered to the patient.

Alternatively, the modified therapeutic peptide may be administered to the patient directly so that the covalent bond forms between the modified therapeutic peptide and the blood component *in vivo*.

In addition, where localized delivery of therapeutic peptides is desired, several methods of delivery may be used:

A. Open Surgical Field Lavage

There are a number of indications for local therapeutic compounds which would entail administration of the therapeutic compound as an adjunct to open surgery. In these cases, the therapeutic compound would either be lavaged in the surgical site (or a portion of that site) prior to closure, or the therapeutic compound would be incubated for a short time in a confined space (e.g., the interior of a section of an artery following an endarterectomy procedure or a portion of GI tract during resection) and the excess fluid subsequently evacuated.

B. Incubation of Tissue Grafts

Tissue grafts such as autologous and xenobiotic vein/artery and valve grafts as well as organ grafts can be pretreated with therapeutic compounds that have been modified to permit covalent bond formation by either incubating them in a therapeutic solution and/or perfusing them with such a solution.

C. Catheter Delivery

A catheter is used to deliver the therapeutic compound either as part of an endoscopic procedure into the interior of an organ (e.g., bladder, GI tract, vagina/uterus) or adjunctive to a cardiovascular catheter procedure such as a balloon angioplasty. Standard catheters as well as newer drug delivery and iontophoretic catheters can be utilized.

D. Direct Injection

For certain poorly vascularized spaces such as intra-articular joint spaces, a direct injection of a therapeutic compound may be able to bioconjugate to surface tissues and achieve a desirable duration of drug effect. Other applications could include intra medullary, intratumor, intravaginal, intrauterine, intra intestinal, intra eustachian tube, intrathecal, subcutaneous, intrarticular, intraperitoneal or intraocular injections as well as via bronchoscope, via nasogastric tube and via nephrostomy.

6. Monitoring the Presence of Modified Therapeutic Peptide Derivatives

Another aspect of this invention relates to methods for determining the concentration of the therapeutic peptides and/or analogs, or their derivatives and conjugates in biological samples (such as blood) and determining the peptidase stability of the modified peptides. The blood of the mammalian host may be monitored for the presence of the modified therapeutic peptide compounds one or more times. By taking a portion or sample of the blood of the host, one may determine whether the therapeutic peptide has become bound to the long-lived blood components in sufficient amount to be therapeutically active and, thereafter, the level of therapeutic peptide compound in the blood. If desired, one may also determine to which of the blood components the therapeutic peptide derivative molecule is bound. This is particularly important when using non-specific therapeutic peptides. For specific maleimide-therapeutic peptides, it is much simpler to calculate the half life of serum albumin and IgG.

One method for determining the concentration of the therapeutic peptide, analogs, derivatives and conjugates is to

use antibodies specific to the therapeutic peptides or therapeutic peptide analogs or their derivatives and conjugates, and to use such antibodies as a treatment for toxicity potentially associated with such therapeutic peptides, analogs, and/or their derivatives or conjugates. This is advantageous because the increased stability and life of the therapeutic peptides *in vivo* in the patient might lead to novel problems during treatment, including increased possibility for toxicity. It should be mentioned, however, that in some cases, the traditional antibody assay may not recognize the difference between cleaved and uncleaved therapeutic peptides. In such cases, other assay techniques may be employed, for example LC/MS (Liquid Chromatography/Mass Spectrometry).

The use of antibodies, either monoclonal or polyclonal, having specificity for a particular therapeutic peptide, analog or derivative thereof, can assist in mediating any such problem. The antibody may be generated or derived from a host immunized with the particular therapeutic peptide, analog or derivative thereof, or with an immunogenic fragment of the agent, or a synthesized immunogen corresponding to an antigenic determinant of the agent. Preferred antibodies will have high specificity and affinity for native, derivatized and conjugated forms of the therapeutic peptide or therapeutic peptide analog. Such antibodies can also be labeled with enzymes, fluorochromes, or radiolabels.

Antibodies specific for derivatized therapeutic peptides may be produced by using purified therapeutic peptides for the induction of derivatized therapeutic peptide-specific antibodies. By induction of antibodies, it is intended not only the stimulation of an immune response by injection into animals, but analogous steps in the production of synthetic antibodies or other specific binding molecules such as screening of recombinant immunoglobulin libraries. Both monoclonal and polyclonal antibodies can be produced by procedures well known in the art. In some cases, the use of monoclonal antibodies may be preferred over polyclonal antibodies, such as when degradation occurs over an area not covered by epitope/antibody recognition.

The antibodies may be used to treat toxicity induced by administration of the therapeutic peptide, analog or derivative thereof, and may be used *ex vivo* or *in vivo*. *Ex vivo* methods would include immuno-dialysis treatment for toxicity employing antibodies fixed to solid supports. *In vivo* methods include administration of antibodies in amounts effective to induce clearance of antibody-agent complexes.

The antibodies may be used to remove the therapeutic peptides, analogs or derivatives thereof, and conjugates thereof, from a patient's blood *ex vivo* by contacting the blood with the antibodies under sterile conditions. For example, the antibodies can be fixed or otherwise immobilized on a column matrix and the patient's blood can be removed from the patient and passed over the matrix. The therapeutic peptide analogs, derivatives or conjugates, will bind to the antibodies and the blood containing a low concentration of the therapeutic peptide, analog, derivative or conjugate, then may be returned to the patient's circulatory system. The amount of therapeutic peptide compound removed can be controlled by adjusting the pressure and flow rate. Preferential removal of the therapeutic peptides, analogs, derivatives and conjugates from the plasma component of a patient's blood can be affected, for example, by the use of a semipermeable membrane, or by otherwise first separating the plasma component from the cellular component by ways known in the art prior to passing the plasma component over a matrix containing the anti-therapeutic antibodies. Alternatively the preferential removal of thera-

55

peutic peptide-conjugated blood cells, including red blood cells, can be effected by collecting and concentrating the blood cells in the patient's blood and contacting those cells with fixed anti-therapeutic antibodies to the exclusion of the serum component of the patient's blood.

The antibodies can be administered in vivo, parenterally, to a patient that has received the therapeutic peptide, analogs, derivatives or conjugates for treatment. The antibodies will bind the therapeutic peptide compounds and conjugates. Once bound the therapeutic peptide, activity will be hindered if not completely blocked thereby reducing the biologically effective concentration of therapeutic peptide compound in the patient's bloodstream and minimizing harmful side effects. In addition, the bound antibody-therapeutic peptide complex will facilitate clearance of the therapeutic peptide compounds and conjugates from the patient's blood stream.

The invention having been fully described is now exemplified by the following non-limiting examples.

EXAMPLES

A. General Method of Synthesis of a Modified Therapeutic Peptide

Solid phase peptide synthesis of the modified peptide on a 100 μ mole scale was performed on a Symphony Peptide Synthesizer using Fmoc protected Rink Amide MBHA resin, Fmoc protected amino acids, O-benzotriazol-1-yl-N,N,N',N'-tetramethyl-uronium hexafluorophosphate (HBTU) in N,N-dimethylformamide (DMF) solution and activation with N-methyl morpholine (NMM), and piperidine deprotection of Fmoc groups (Step 1). The deprotection of the terminal Fmoc group is accomplished using 20% piperidine (Step 2) followed by either the coupling of 3-maleimidopropionic acid (3-MPA), the coupling of acetic acid or the coupling of one or multiple Fmoc-AEEA followed by the coupling of 3-MPA (Step 3). Resin cleavage and products isolation are performed using 86% TFA/5% TIS/5% H₂O/2% thioanisole and 2% phenol, followed by precipitation by dry-ice cold Et₂O (Step 4). The products are purified by preparative reverse phase HPLC using a Varian (Rainin) preparative binary HPLC system using a Dynamax C₁₈, 60 Å, 8 μ m, 21 mm \times 25 cm column equipped with a Dynamax C₁₈, 60 Å, 8 μ m guard module, 21 mm \times 25 cm column and UV detector (Varian Dynamax UVD II) at λ 214 and 254 nm. The product should have >95% purity as determined by RP-HPLC mass spectrometry using a Hewlett Packard LCMS-1100 series spectrometer equipped with a diode array detector and using electro-spray ionization.

B. Alteration of the Native Peptide Chain

To facilitate modification of the peptide, one or more amino acid residues may be added to the peptide as described in examples 1 to 5, and/or one or more amino acid residues may be replaced with other amino acid residues. This alteration aids attachment of the reactive group.

Example 1

Addition of Lys at C-Terminus of Kringle-5

Preparation of
N^{ac}-Pro-Arg-Lys-Leu-Tyr-Asp-Tyr-Lys-NH₂.3TFA

Using automated peptide synthesis, the following protected amino acids were sequentially added to Rink Amide MBHA resin: Fmoc-Lys(Boc)-OH, Fmoc-Tyr(tBu)OH,

56

Fmoc-Asp(OtBu)-OH, Fmoc-Tyr(tBu)OH, Fmoc-Leu-OH, Fmoc-Lys(Boc)-OH, Fmoc-Arg(Pbf)-OH, Fmoc-Pro-OH. Deblocking of the Fmoc group the the N-terminal of the resin-bound amino acid was performed with 20% piperidine in DMF for about 15-20 minutes. Coupling of the acetic acid was performed under conditions similar to amino acid coupling. Final cleavage from the resin was performed using cleavage mixture as described above. The product was isolated by precipitation and purified by preparative HPLC to afford the desired product as a white solid upon lyophilization.

Example 2

Addition of Lys at C-Terminus of Kringle-5

Preparation of N^{ac}-Arg-Lys-Leu-Tyr-Asp-Tyr-Lys-NH₂.2TFA.3TFA

Using automated peptide synthesis, the following protected amino acids were sequentially added to Rink Amide MBHA resin: Fmoc-Lys(Boc)-OH, Fmoc-Tyr(tBu)OH, Fmoc-Asp(OtBu)-OH, Fmoc-Tyr(tBu)OH, Fmoc-Leu-OH, Fmoc-Lys(Boc)-OH, Fmoc-Arg(Pbf)-OH. Deblocking of the Fmoc group the the N-terminal of the resin-bound amino acid was performed with 20% piperidine in DMF for about 15-20 minutes. Coupling of the acetic acid was performed under conditions similar to amino acid coupling. Final cleavage from the resin was performed using cleavage mixture as described above. The product was isolated by precipitation and purified by preparative HPLC to afford the desired product as a white solid upon lyophilization.

Example 3

Addition of Lys at N-Terminus of Kringle-5

Preparation of N^{ac}-Tyr-Thr-Thr-Asn-Pro-Arg-Lys-Leu-Tyr-Asp-Tyr-Lys-NH₂.3TFA

Using automated peptide synthesis, the following protected amino acids were sequentially added to Rink Amide MBHA resin: Fmoc-Lys(Boc)-OH, Fmoc-Tyr(tBu)OH, Fmoc-Asp(OtBu)-OH, Fmoc-Tyr(tBu)OH, Fmoc-Leu-OH, Fmoc-Lys(Boc)-OH, Fmoc-Arg(Pbf)-OH, Fmoc-Pro-OH, Fmoc-Asn(Trt)-OH, Fmoc-Thr(tBu)-OH, Fmoc-Thr(tBu)-OH, Fmoc-Tyr(tBu)OH. Deblocking of the Fmoc group the the N-terminal of the resin-bound amino acid was performed with 20% piperidine in DMF for about 15-20 minutes. Coupling of the acetic acid was performed under conditions similar to amino acid coupling. Final cleavage from the resin was performed using cleavage mixture as described above. The product was isolated by precipitation and purified by preparative HPLC to afford the desired product as a white solid upon lyophilization.

Example 4

Addition of Lys at N-Terminus of Kringle-5,
Substitution of Cys with Ala at Position 524

Preparation of N^{ac}-Arg-Asn-Pro-Asp-Gly-Asp-Val-Gly-Gly-Pro-Trp-Ala⁵²⁴-Tyr-Thr-Thr-Asn-Pro-Arg-Lys-Leu-Tyr-Asp-Tyr-Lys-NH₂.4TFA

Using automated peptide synthesis, the following protected amino acids were sequentially added to Rink Amide

57

MBHA resin: Fmoc-Lys(Boc)-OH, Fmoc-Tyr(tBu)-OH, Fmoc-Asp(OtBu)-OH, Fmoc-Tyr(tBu)-OH, Fmoc-Leu-OH, Fmoc-Lys(Boc)-OH, Fmoc-Arg(Pbf)-OH, Fmoc-Pro-OH, Fmoc-Asn(Trt)-OH, Fmoc-Thr(tBu)-OH, Fmoc-Thr(tBu)-OH, Fmoc-Tyr(tBu)-OH, Fmoc-Ala-OH, Fmoc-Trp-OH, Fmoc-Pro-OH, Fmoc-Gly-OH, Fmoc-Gly-OH, Fmoc-Val-OH, Fmoc-Asp(OtBu)-OH, Fmoc-Asp(OtBu)-OH, Fmoc-Pro-OH, Fmoc-Asn(Trt)-OH, Fmoc-Arg(Pbf)-OH. Deblocking of the Fmoc group the the N-terminal of the resin-bound amino acid was performed with 20% piperidine in DMF for about 15-20 minutes. Coupling of the acetic acid was performed under conditions similar to amino acid coupling. Final cleavage from the resin was performed using cleavage mixture as described above. The product was isolated by precipitation and purified by preparative HPLC to afford the desired product as a white solid upon lyophilization.

Example 5

Addition of Lys at N-Terminus of Kringle-5

Preparation of NAc-Arg-Asn-Pro-Asp-Gly-Asp-Val-Gly-Gly-Pro-Trp-Lys-NH₂.2TFA

Using automated peptide synthesis, the following protected amino acids were sequentially added to Rink Amide MBHA resin: Fmoc-Lys(Boc)-OH, Fmoc-Trp-OH, Fmoc-Pro-OH, Fmoc-Gly-OH, Fmoc-Gly-OH, Fmoc-Asp(OtBu)-OH, Fmoc-Gly-OH, Fmoc-Val-OH, Fmoc-Asp(OtBu)-OH, Fmoc-Pro-OH, Fmoc-Asn(Trt)-OH, Fmoc-Arg(Pbf)-OH. Deblocking of the Fmoc group the the N-terminal of the resin-bound amino acid was performed with 20% piperidine in DMF for about 15-20 minutes. Coupling of the acetic acid was performed under conditions similar to amino acid coupling. Final cleavage from the resin was performed using cleavage mixture as described above. The product was isolated by precipitation and purified by preparative HPLC to afford the desired product as a white solid upon lyophilization.

Example 6

Preparation of D-Ala² GLP-1 (7-36) Amide

Solid phase peptide synthesis of the GLP-1 analog on a 100 μ mole scale is performed using manual solid-phase synthesis and a Symphony Peptide Synthesizer using Fmoc protected Rink Amide MBHA resin, Fmoc protected amino acids, O-benzotriazol-1-yl-N,N,N',N'-tetramethyl-uronium hexafluorophosphate (HBTU) in N,N-dimethylformamide (DMF) solution and activation with N-methyl morpholine (NMM), and piperidine deprotection of Fmoc groups (Step 1). Resin cleavage and product isolation is performed using 85% TFA/5% TIS/5% thioanisole and 5% phenol, followed by precipitation by dry-ice cold Et₂O (Step 2). The product is purified by preparative reversed phased HPLC using a Varian (Rainin) preparative binary HPLC system: gradient elution of 30-55% B (0.045% TFA in H₂O (A) and 0.045% TFA in CH₃CN (B)) over 180 min at 9.5 mL/min using a Phenomenex Luna 10 μ m phenyl-hexyl, 21 mm \times 25 cm column and UV detector (Varian Dynamax UVD II) at λ 214 and 254 nm to afford the desired peptide in >95% purity, as determined by RP-HPLC. These steps are illustrated in the schematic diagram below.

58

Fmoc-Rink Amide MBHA Resin

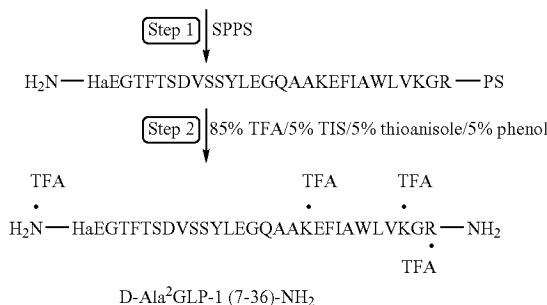

C. Preparation of Modified Peptides From Peptides Containing No Cysteines

Preparation of maleimido peptides from therapeutic peptides containing multiple protected functional groups and no Cysteine is exemplified by the synthesis of peptides as described below. The peptide may be modified at the N-terminus, the C-terminus, or at an amino acid located between the N-terminus and the C-terminus. The modified peptide is synthesized by linking off the N-terminus of the natural peptide sequence or by linking off the modified C-terminus of the natural peptide sequence. One or more additional amino acids may be added to the therapeutic peptide to facilitate attachment of the reactive group.

1. Modification of the Therapeutic Peptide at the C-Terminus

Example 7

Modification of RSV Peptide at the ϵ -Amino Group of the Added C-terminus Lysine Residue

Preparation of Val-Ile-Thr-Ile-Glu-Leu-Ser-Asn-Ile-Lys-Glu-Asn-Lys-Met-Asn-Gly-Ala-Lys-Val-Lys-Leu-Ile-Lys-Gln-Glu-Leu-Asp-Lys-Tyr-Lys-Asn-Ala-Val-Lys-(N ϵ -MPA)

Solid phase peptide synthesis of the DAC analog on a 100 μ mole scale is performed using manual solid-phase synthesis, a Symphony Peptide Synthesizer and Fmoc protected Rink Amide MBHA. The following protected amino acids are sequentially added to resin: Fmoc-Lys(Aloc)-OH, Fmoc-Val-OH, Fmoc-Ala-OH, Fmoc-Asn(Trt)-OH, Fmoc-Lys(Boc)-OH, Fmoc-Tyr(tBu)-OH, Fmoc-Lys(Boc)-OH, Fmoc-Asp(tBu)-OH, Fmoc-Leu-OH, Fmoc-Glu(tBu)-OH, Fmoc-Gln(Trt)-OH, Fmoc-Lys(Boc)-OH, Fmoc-Ile-OH, Fmoc-Leu-OH, Fmoc-Lys(Boc)-OH, Fmoc-Val-OH, Fmoc-Lys(Boc)-OH, Fmoc-Ala-OH, Fmoc-Gly-OH, Fmoc-Asn(Trt)-OH, Fmoc-Met-OH, Fmoc-Lys(Boc)-OH, Fmoc-Asn(Trt)-OH, Fmoc-Glu(tBu)-OH, Fmoc-Lys(Boc)-OH, Fmoc-Ile-OH, Fmoc-Asn(Trt)-OH, Fmoc-Ser(tBu)-OH, Fmoc-Leu-OH, Fmoc-Glu(tBu)-OH, Fmoc-Ile-OH, Fmoc-Thr(tBu)-OH, Fmoc-Ile-OH, Fmoc-Val-OH. They are dissolved in N,N-dimethylformamide (DMF) and, according to the sequence, activated using O-benzotriazol-1-yl-N,N,N',N'-tetramethyl-uronium hexafluorophosphate (HBTU) and Diisopropylethylamine (DIEA). Removal of the Fmoc protecting group is achieved using a solution of 20% (V/V) piperidine in N,N-dimethylformamide (DMF) for 20 minutes (step 1). The selective deprotection of the Lys (Aloc) group is performed manually and accomplished by treating

59

the resin with a solution of 3 eq of Pd(PPh₃)₄ dissolved in 5 mL of CHCl₃:NMM:HOAc (18:1:0.5) for 2 h (Step 2). The resin is then washed with CHCl₃ (6×5 mL), 20% HOAc in DCM (6×5 mL), DCM (6×5 mL), and DMF (6×5 mL). The synthesis is then re-automated for the addition of the 3-maleimidopropionic acid (Step 3). Between every coupling, the resin is washed 3 times with N,N-dimethylformamide (DMF) and 3 times with isopropanol. The peptide is cleaved from the resin using 85% TFA/5% TIS/5% thioanisole and 5% phenol, followed by precipitation by dry-ice cold Et₂O (Step 4). The product is purified by preparative reverse phase HPLC using a Varian (Rainin) preparative

60

(DMF) and 3 times with isopropanol. The peptide is cleaved from the resin using 85% TFA/5% TIS/5% thioanisole and 5% phenol, followed by precipitation by dry-ice cold Et₂O (Step 4). The product is purified by preparative reverse phase HPLC using a Varian (Rainin) preparative binary HPLC system: gradient elution of 30-55% B (0.045% TFA in H₂O (A) and 0.045% TFA in CH₃CN (B)) over 180 min at 9.5 mL/min using a Phenomenex Luna 10μ phenyl-hexyl, 21 mm×25 cm column and UV detector (Varian Dynamax UVD II) at λ 214 and 254 nm to afford the desired DAC in >95% purity, as determined by RP-HPLC.

The structure of this product is

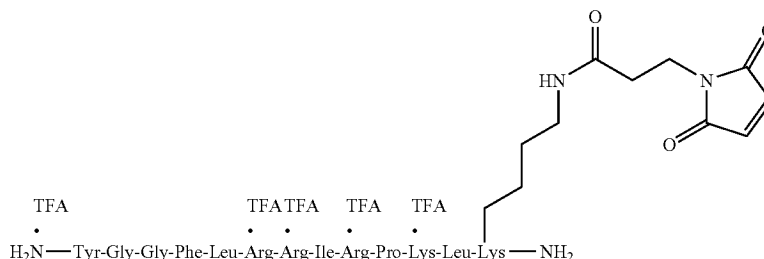

binary HPLC system: gradient elution of 30-55% B (0.045% TFA in H₂O (A) and 0.045% TFA in CH₃CN (B)) over 180 min at 9.5 mL/min using a Phenomenex Luna 10μ phenyl-hexyl, 21 mm×25 cm column and UV detector (Varian Dynamax UVD II) at λ 214 and 254 nm to afford the desired DAC in >95% purity, as determined by RP-HPLC.

Example 8

Modification of Dyn A 1-13 at the ε-Amino Group of the Added C-terminus Lysine Residue—Synthesis of Dyn A 1-13(Nε-MPA)-NH₂

Tyr-Gly-Gly-Phe-Leu-Arg-Arg-Ile-Arg-Pro-Lys-Leu-Lys-(Nε-MPA)-NH₂

Solid phase peptide synthesis of a modified Dyn A 1-13 on a 100 μmole scale was performed using manual solid-phase synthesis, a Symphony Peptide Synthesizer and Fmoc protected Rink Amide MBHA. The following protected amino acids were sequentially added to resin: Fmoc-Lys(Aloc)-OH, Fmoc-Leu-OH, Fmoc-Lys(Boc)-OH, Fmoc-Pro-OH, Fmoc-Arg(Pbf)-OH, Fmoc-Ile-OH, Fmoc-Arg(Pbf)-OH, Fmoc-Arg(Pbf)-OH, Fmoc-Leu-OH, Fmoc-Phe-OH, Fmoc-Gly-OH, Fmoc-Gly-OH, Fmoc-Tyr(tBu)-OH. They were dissolved in N,N-dimethylformamide (DMF) and, according to the sequence, activated using O-benzotriazol-1-yl-N,N,N',N'-tetramethyluronium hexafluorophosphate (HBTU) and Diisopropylethylamine (DIEA). Removal of the Fmoc protecting group is achieved using a solution of 20% (V/V) piperidine in N,N-dimethylformamide (DMF) for 20 minutes (Step 1). The selective deprotection of the Lys (Aloc) group is performed manually and accomplished by treating the resin with a solution of 3 eq of Pd(PPh₃)₄ dissolved in 5 mL of CHCl₃:NMM:HOAc (18:1:0.5) for 2 h (Step 2). The resin is then washed with CHCl₃ (6×5 mL), 20% HOAc in DCM (6×5 mL), DCM (6×5 mL), and DMF (6×5 mL). The synthesis is then re-automated for the addition of the 3-maleimidopropionic acid (Step 3). Between every coupling, the resin is washed 3 times with N,N-dimethylformamide

Example 9

Modification of Dyn A 2-13 at the ε-Amino Group of the Added C-terminus Lysine Residue—Synthesis of Dyn A 2-13(Nε-MPA)-NH₂

Gly-Gly-Phe-Leu-Arg-Arg-Ile-Arg-Pro-Lys-Leu-Lys-(Nε-MPA)-NH₂

Using automated peptide synthesis, the following protected amino acids were sequentially added to Rink Amide MBHA resin: Fmoc-Lys(Mtt)-OH, Fmoc-Leu-OH, Fmoc-Lys(Boc)-OH, Fmoc-Pro-OH, Fmoc-Arg(Pbf)-OH, Fmoc-Ile-OH, Fmoc-Arg(Pbf)-OH, Fmoc-Arg(Pbf)-OH, Fmoc-Leu-OH, Fmoc-Phe-OH, Fmoc-Gly-OH, and Boc-Gly-OH. Manual synthesis was employed for the remaining steps: selective removal of the Mtt group and coupling of MPA using HBTU/HOBt/DIEA activation in DMF. The target dynorphin analog was removed from the resin; the product was isolated by precipitation and purified by preparative HPLC to afford the desired product as a white solid upon lyophilization in a 35% yield. Anal. HPLC indicated product to be >95% pure with R_t=30.42 min. ESI-MS m/z for C₇₃H₁₂₃N₂₅O₁₅ (MH⁺), calcd 1590.0, found MH³⁺ 531.3.

Example 10

Modification of Dyn A 1-13 at the ε-Amino Group of the Added C-terminus Lysine Residue—Synthesis of Dyn A 1-13(AEA₃-MPA)-NH₂

Tyr-Gly-Gly-Phe-Leu-Arg-Arg-Ile-Arg-Pro-Lys-Leu-Lys-(AEA₃-MPA)-NH₂

Using automated peptide synthesis, the following protected amino acids were sequentially added to Rink Amide MBHA resin: Fmoc-Lys(Mtt)-OH, Fmoc-Leu-OH, Fmoc-Lys(Boc)-OH, Fmoc-Pro-OH, Fmoc-Arg(Pbf)-OH, Fmoc-Ile-OH, Fmoc-Arg(Pbf)-OH, Fmoc-Arg(Pbf)-OH, Fmoc-

61

Leu-OH, Fmoc-Phe-OH, Fmoc-Gly-OH, Fmoc-Gly-OH, and Boc-Tyr(Boc)-OH. Manual synthesis was employed for the remaining steps: selective removal of the Mtt group, the coupling of three-Fmoc-AEA-OH groups (AEA=aminoethoxyacetic acid) with Fmoc removal in-between each coupling, and MPA acid using HBTU/HOBt/DIEA activation in DMF. The target dynorphin analog was removed from the resin; the product was isolated by precipitation and purified by preparative HPLC to afford the desired product as a white solid upon lyophilization in a 29% yield. Anal. HPLC indicated product to be >95% pure with $R_f=33.06$ min. ESI-MS m/z for $C_{94}H_{154}N_{29}O_{23}$ (MH^+), calcd 2057.2, found MH^{4+} 515.4, MH^{3+} 686.9, MH^{2+} 1029.7.

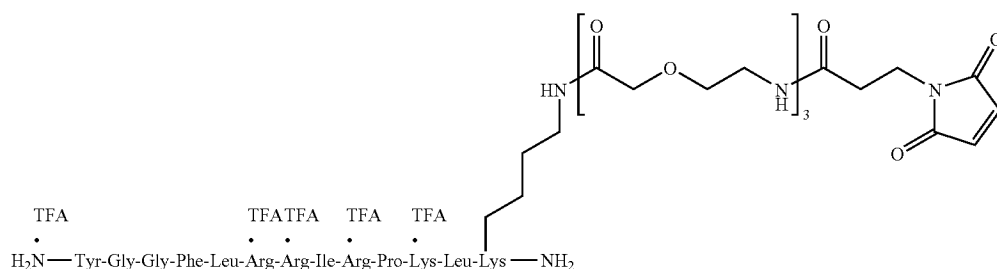

Example 11

Modification of Dyn A 2-13 at the ϵ -Amino Group of the Added C-terminus Lysine Residue—Synthesis of Dyn A 2-13(AEA₃-MPA)-NH₂

Gly-Gly-Phe-Leu-Arg-Arg-Ile-Arg-Pro-Lys-Leu-Lys-(AEA₃-MPA)-NH₂

Using automated peptide synthesis, the following protected amino acids were sequentially added to Rink Amide MBHA resin: Fmoc-Lys(Mtt)-OH, Fmoc-Leu-OH, Fmoc-Lys(Boc)-OH, Fmoc-Pro-OH, Fmoc-Arg(Pbf)-OH, Fmoc-

Ile-OH, Fmoc-Arg(Pbf)-OH, Fmoc-Arg(Pbf)-OH, Fmoc-Leu-OH, Fmoc-Phe-OH, Fmoc-Gly-OH, and Fmoc-Gly-OH. Manual synthesis was employed for the remaining steps: selective removal of the Mtt group, the coupling of three-Fmoc-AEA-OH groups, with Fmoc removal in-between each coupling, and MPA using HBTU/HOBt/DIEA activation in DMF. The target dynorphin analog was removed from the resin; the product was isolated by precipitation and purified by preparative HPLC to afford the desired product as a white solid upon lyophilization in a 29% yield. Anal. HPLC indicated product to be >95% pure with $R_f=31.88$ min. ESI-MS m/z for $C_{85}H_{145}N_{25}O_{21}$ (MH^+), calcd 1894.3, found MH^{4+} 474.6, MH^{3+} 632.4, MH^{2+} 948.10.

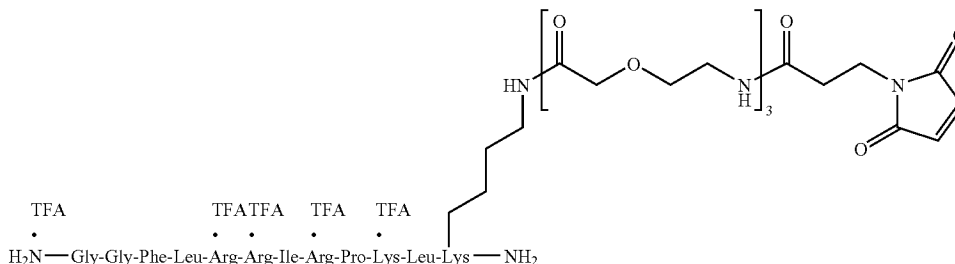

Modification of Neuropeptide Y at the ϵ -Amino Group of the Added C-terminus Lysine Residue

Preparation of Tyr-Pro-Ser-Lys-Pro-Asn-Pro-Gly-Glu-Asp-Ala-Pro-Ala-Glu-Asp-Met-Ala-Arg-Tyr-Tyr-Ser-Ala-Leu-Lys-(N- ϵ MPA)-NH₂

Solid phase peptide synthesis of a modified neuropeptide Y analog on a 100 μ mole scale is performed using manual solid-phase synthesis, a Symphony Peptide Synthesizer and Fmoc protected Rink Amide MBHA. The following protected amino acids were sequentially added to resin: Fmoc-Lys(Aloc)-OH, Fmoc-Leu-OH, Fmoc-Ala-OH, Fmoc-Ser(tBu)-OH, Fmoc-Tyr(tBu)-OH, Fmoc-Tyr(tBu)-OH, Fmoc-Arg(Pbf)-OH, Fmoc-Ala-OH, Fmoc-Met-OH, Fmoc-Asp(tBu)-OH, Fmoc-Glu(tBu)-OH, Fmoc-Ala-OH, Fmoc-Pro-OH, Fmoc-Ala-OH, Fmoc-Asp(tBu)-OH, Fmoc-Glu(tBu)-OH, Fmoc-Gly-OH, Fmoc-Pro-OH, Fmoc-Asn(Trt)-OH, Fmoc-Asp(tBu)-OH, Fmoc-Pro-OH, Fmoc-Lys(Boc)-OH, Fmoc-Ser(tBu)-OH, Fmoc-Pro-OH, Fmoc-Tyr(tBu)-OH. They are dissolved in N,N-dimethylformamide (DMF) and, according to the sequence, activated using O-benzotriazol-1-yl-N,N,N',N'-tetramethyluronium hexafluorophosphate (HBTU) and Diisopropylethylamine (DIEA). Removal of the Fmoc protecting group is achieved using a solution of 20% (V/V) piperidine in N,N-dimethylformamide (DMF) for 20 minutes (Step 1). The selective deprotection of the Lys (Aloc) group is performed manually and accomplished by treating the resin with a solution of 3 eq of Pd(PPh₃)₄ dissolved in 5 mL of CHCl₃:NMM:HOAc (18:1:0.5) for 2 h (Step 2). The resin is then washed with CHCl₃ (6 \times 5 mL), 20% HOAc in DCM (6 \times 5 mL), DCM (6 \times 5 mL), and DMF (6 \times 5 mL). The synthesis is then re-automated for the addition of the 3-maleimidopropionic acid (Step 3). Between every coupling, the resin is washed 3 times with N,N-dimethylformamide (DMF) and 3 times with isopropanol. The peptide is cleaved from the resin using 85% TFA/5% TIS/5% thioanisole and 5% phenol, followed by precipitation by dry-ice cold Et₂O (Step 4). The product is purified by preparative reverse phase HPLC using a Varian (Rainin) preparative binary HPLC system: gradient elution of 30-55% B (0.045% TFA in H₂O (A) and 0.045% TFA in CH₃CN (B)) over 180 min at 9.5 mL/min using a Phenomenex Luna 10 μ phenyl-hexyl, 21 mm \times 25 cm column and UV detector (Varian Dynamax UVD II) at λ 214 and 254 nm to afford the desired DAC in >95% purity, as determined by RP-HPLC.

Modification of GLP-1 (7-36) at the C-Terminus Arginine

Preparation of GLP-1 (7-36)-EDA-MPA

Solid phase peptide synthesis of a modified GLP-1 analog on a 100 μ mole scale is performed manually and on a Symphony Peptide Synthesizer SASRIN (super acid sensitive resin). The following protected amino acids are sequentially added to the resin: Fmoc-Arg(Pbf)-OH, Fmoc-Gly-OH, Fmoc-Lys(Boc)-OH, Fmoc-Val-OH, Fmoc-Leu-OH, Fmoc-Trp(Boc)-OH, Fmoc-Ala-OH, Fmoc-Ile-OH, Fmoc-Phe-OH, Fmoc-Glu(OtBu)-OH, Fmoc-Lys(Boc)-OH, Fmoc-Ala-OH, Fmoc-Ala-OH, Fmoc-Gln(Trt)-OH, Fmoc-Gly-OH, Fmoc-Glu(OtBu)-OH, Fmoc-Leu-OH, Fmoc-Tyr(tBu)-OH, Fmoc-Ser(tBu)-OH, Fmoc-Ser(tBu)-OH, Fmoc-Val-OH, Fmoc-Asp(tBu)-OH, Fmoc-Ser(tBu)-OH, Fmoc-Thr(tBu)-OH, Fmoc-Phe-OH, Fmoc-Thr(tBu)-OH, Fmoc-Gly-OH, Fmoc-Glu(OtBu)-OH, Fmoc-Ala-OH, Boc-His(Trt)-OH. They are dissolved in N,N-dimethylformamide (DMF) and, according to the sequence, activated using O-benzotriazol-1-yl-N,N,N',N'-tetramethyluronium hexafluorophosphate (HBTU) and Diisopropylethylamine (DIEA). Removal of the Fmoc protecting group is achieved using a solution of 20% (V/V) piperidine in N,N-dimethylformamide (DMF) for 20 minutes (Step 1). The fully protected peptide is cleaved from the resin by treatment with 1% TFA /DCM (Step 2). Ethylenediamine and 3-maleimidopropionic acid are then sequentially added to the free C-terminus (Step 3). The protecting groups are then cleaved and the product isolated using 86% TFA/5% TIS/5% H₂O/2% thioanisole and 2% phenol, followed by precipitation by dry-ice cold Et₂O (Step 4). The product is purified by preparative reverse phase HPLC using a Varian (Rainin) preparative binary HPLC system using a Dynamax C₁₈, 60 Å, 8 μ m, 21 mm \times 25 cm column equipped with a Dynamax C₁₈, 60 Å, 8 μ m guard module, 21 mm \times 25 cm column and UV detector (Varian Dynamax UVD II) at λ 214 and 254 nm to afford the desired DAC in >95% purity, as determined by RP-HPLC. These steps are illustrated in the schematic diagram below.

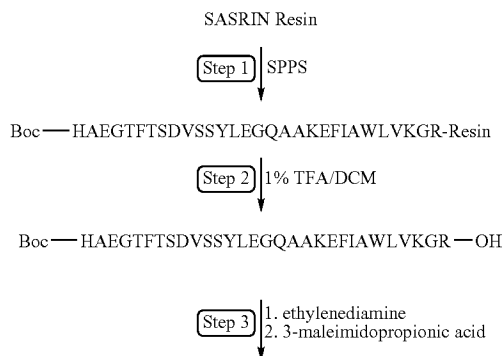

-continued

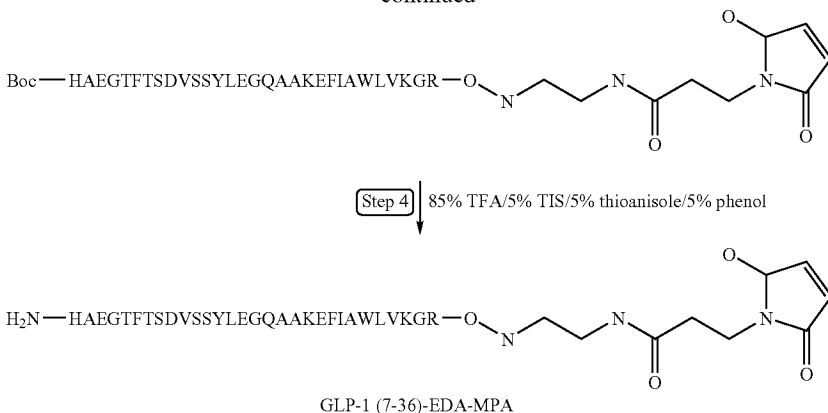

Example 14

Modification of Exendin-4 at the C-terminus Serine

Preparation of Exendin-4 (1-39)-EDA-MPA

Solid phase peptide synthesis of a modified Exendin-4 analog on a 100 μmole scale is performed manually and on a Symphony Peptide Synthesizer SASRIN (super acid sensitive resin). The following protected amino acids are sequentially added to the resin: Fmoc-Ser(tBu)-OH, Fmoc-Pro-OH, Fmoc-Pro-OH, Fmoc-Pro-OH, Fmoc-Ala-OH, Fmoc-Gly-OH, Fmoc-Ser(tBu)-OH, Fmoc-Ser(tBu)-OH, Fmoc-Pro-OH, Fmoc-Gly-OH, Fmoc-Gly-OH, Fmoc-Asn(Trt)-OH, Fmoc-Lys(Boc)-OH, Fmoc-Leu-OH, Fmoc-Trp(Boc)-OH, Fmoc-Glu(OtBu)-OH, Fmoc-Ile-OH, Fmoc-Phe-OH, Fmoc-Leu-OH, Fmoc-Arg(Pbf)-OH, Fmoc-Val-OH, Fmoc-Ala-OH, Fmoc-Glu(OtBu)-OH, Fmoc-Glu(OtBu)-OH, Fmoc-Glu(OtBu)-OH, Fmoc-Met-OH, Fmoc-Gln(Trt)-OH, Fmoc-Lys(Boc)-OH, Fmoc-Ser(tBu)-OH, Fmoc-Leu-OH, Fmoc-Asp(OtBu)-OH, Fmoc-Ser(tBu)-OH, Fmoc-Thr(tBu)-OH, Fmoc-Phe-OH, Fmoc-Thr(tBu)-OH,

20

Fmoc-Gly-OH, Fmoc-Glu(OtBu)-OH, Fmoc-Gly-OH, Boc-His(Trt)-OH. They are dissolved in N,N-dimethylformamide (DMF) and, according to the sequence, activated using O-benzotriazol-1-yl-N,N,N',N'-tetramethyl-uronium hexafluorophosphate (H BTU) and Diisopropylethylamine (DIEA). Removal of the Fmoc protecting group is achieved using a solution of 20% (V/V) piperidine in N,N-dimethylformamide (DMF) for 20 minutes (Step 1). The fully protected peptide is cleaved from the resin by treatment with 1% TFA/DCM (Step 2). Ethylenediamine and 3-maleimidopropionic acid are then sequentially added to the free C-terminus (Step 3). The protecting groups are then cleaved and the product isolated using 86% TFA/5% TIS/5% H₂O/2% thioanisole and 2% phenol, followed by precipitation by dry-ice cold Et₂O (Step 4). The product is purified by preparative reverse phase HPLC using a Varian (Rainin) preparative binary HPLC system using a Dynamax C₁₈, 60 Å, 8 μm , 21 mm \times 25 cm column equipped with a Dynamax C₁₈, 60 Å, 8 μm guard module, 21 mm \times 25 cm column and UV detector (Varian Dynamax UVD II) at λ 214 and 254 nm to afford the desired DAC in >95% purity, as determined by RP-HPLC.

25

30

35

40

SASRIN Resin

(Step 1) \downarrow SPPS

$$\text{Boc}-\text{HGEGTFTSDLSKQMEEEAVRLFIEWLKNGGPSSGAPPPS}-\text{Resin}$$

(Step 2) \downarrow 1% TFA/DCM

$$\text{Boc}-\text{HGEGTFTSDLSKQMEEEAVRLFIEWLKNGGPSSGAPPPS}-\text{OH}$$

(Step 3) \downarrow 1. ethylenediamine
2. 3-maleimidopropionic acid

69

detector (Varian Dynamax UVD II) at λ 214 and 254 nm to afford the desired DAC in >95% purity, as determined by RP-HPLC.

Example 17

Modification of Kringle-5 at the ϵ -Amino Group of the Added C-terminus Lysine ResiduePreparation of NAc-Tyr-Thr-Thr-Asn-Pro-Arg-Lys-Leu-Tyr-Asp-Tyr-Lys-(N ϵ -MPA)-NH₂.2TFA

Using automated peptide synthesis, the following protected amino acids were sequentially added to Rink Amide MBHA resin: Fmoc-Lys(Aloc)-OH, Fmoc-Tyr(tBu)OH, Fmoc-Asp(OtBu)-OH, Fmoc-Tyr(tBu)OH, Fmoc-Leu-OH, Fmoc-Lys(Boc)-OH, Fmoc-Arg(Pbf)-OH, Fmoc-Pro-OH, Fmoc-Asn(Trt)-OH, Fmoc-Thr(tBu)-OH, Fmoc-Thr(tBu)-OH, Fmoc-Tyr(tBu)OH (step 1). Deblocking of the Fmoc group the the N-terminal of the resin-bound amino acid was performed with 20% piperidine in DMF for about 15-20 minutes. Final cleavage from the resin was performed using cleavage mixture as described above. The product was isolated by precipitation and purified by preparative HPLC to afford the desired product as a white solid upon lyophilization. The selective deprotection of the Lys(Aloc) group was performed manually and accomplished by treating the resin with a solution of 3 eq of Pd(PPh₃)₄ dissolved in 5 mL of CHCl₃:NMM:HOAc (18:1:0.5) for 2 h (Step 2). The resin was then washed with CHCl₃ (6×5 mL), 20% HOAc in DCM (6×5 mL), DCM (6×5 mL), and DMF (6×5 mL). The synthesis was then re-automated for the addition of the 3-maleimidopropionic acid (Step 3). Resin cleavage and product isolation was performed using 85% TFA/5% TIS/5% thioanisole and 5% phenol, followed by precipitation by dry-ice cold Et₂O (Step 4). The product was purified by preparative reversed phased HPLC using a Varian (Rainin) preparative binary HPLC system: gradient elution of 30-55% B (0.045% TFA in H₂O (A) and 0.045% TFA in CH₃CN (B)) over 180 min at 9.5 mL/min using a Phenomenex Luna 10 μ phenyl-hexyl, 21 mm×25 cm column and UV detector (Varian Dynamax UVD II) at λ 214 and 254 nm.

Example 18

Modification of Kringle-5 at the ϵ -Amino Group of the Added C-terminus Lysine ResiduePreparation of NAc-Arg-Asn-Pro-Asp-Gly-Asp-Val-Gly-Gly-Pro-Trp-Ala-Tyr-Thr-Thr-Asn-Pro-Arg-Lys-Leu-Tyr-Asp-Tyr-Lys-(N ϵ -MPA)-NH₂.3TFA

Using automated peptide synthesis, the following protected amino acids were sequentially added to Rink Amide MBHA resin: Fmoc-Lys(Aloc)-OH, Fmoc-Tyr(tBu)OH, Fmoc-Asp(OtBu)-OH, Fmoc-Tyr(tBu)OH, Fmoc-Leu-OH, Fmoc-Lys(Boc)-OH, Fmoc-Arg(Pbf)-OH, Fmoc-Pro-OH, Fmoc-Asn(Trt)-OH, Fmoc-Thr(tBu)-OH, Fmoc-Thr(tBu)-OH, Fmoc-Tyr(tBu)OH, Fmoc-Ala-OH, Fmoc-Trp-OH, Fmoc-Pro-OH, Fmoc-Gly-OH, Fmoc-Gly-OH, Fmoc-Val-OH, Fmoc-Asp(OtBu)-OH, Fmoc-Gly-OH, Fmoc-Asp(OtBu)-OH, Fmoc-Pro-OH, Fmoc-Asn(Trt)-OH, Fmoc-Arg(Pbf)-OH (step 1). Deblocking of the Fmoc group the the N-terminal of the resin-bound amino acid was performed with 20% piperidine in DMF for about 15-20 minutes. Coupling of the acetic acid was performed under conditions similar to amino acid coupling. Final cleavage from the resin

70

was performed using cleavage mixture as described above. The product was isolated by precipitation and purified by preparative HPLC to afford the desired product as a white solid upon lyophilization.

The selective deprotection of the Lys(Aloc) group was performed manually and accomplished by treating the resin with a solution of 3 eq of Pd(PPh₃)₄ dissolved in 5 mL of CHCl₃:NMM:HOAc (18:1:0.5) for 2 h (Step 2). The resin was then washed with CHCl₃ (6×5 mL), 20% HOAc in DCM (6×5 mL), DCM (6×5 mL), and DMF (6×5 mL). The synthesis was then re-automated for the addition of the 3-maleimidopropionic acid (Step 3). Resin cleavage and product isolation was performed using 85% TFA/5% TIS/5% thioanisole and 5% phenol, followed by precipitation by dry-ice cold Et₂O (Step 4). The product was purified by preparative reversed phased HPLC using a Varian (Rainin) preparative binary HPLC system: gradient elution of 30-55% B (0.045% TFA in H₂O (A) and 0.045% TFA in CH₃CN (B)) over 180 min at 9.5 mL/min using a Phenomenex Luna 10 μ phenyl-hexyl, 21 mm×25 cm column and UV detector (Varian Dynamax UVD II) at λ 214 and 254 nm.

Example 19

Modification of Kringle-5 at the ϵ -Amino Group of the Added C-terminus Lysine ResiduePreparation of NAc-Arg-Asn-Pro-Asp-Gly-Asp-Val-Gly-Gly-Pro-Trp-Lys-(N ϵ -MPA)-NH₂.TFA

Using automated peptide synthesis, the following protected amino acids were sequentially added to Rink Amide MBHA resin: Fmoc-Lys(Aloc)-OH, Fmoc-Trp-OH, Fmoc-Pro-OH, Fmoc-Gly-OH, Fmoc-Gly-OH, Fmoc-Val-OH, Fmoc-Asp(OtBu)-OH, Fmoc-Gly-OH, Fmoc-Asp(OtBu)-OH, Fmoc-Pro-OH, Fmoc-Asn(Trt)-OH, Fmoc-Arg(Pbf)-OH (Step 1). The selective deprotection of the Lys(Aloc) group was performed manually and accomplished by treating the resin with a solution of 3 eq of Pd(PPh₃)₄ dissolved in 5 mL of CHCl₃:NMM:HOAc (18:1:0.5) for 2 h (Step 2). The resin was then washed with CHCl₃ (6×5 mL), 20% HOAc in DCM (6×5 mL), DCM (6×5 mL), and DMF (6×5 mL). The synthesis was then re-automated for the addition of the 3-maleimidopropionic acid (Step 3). Resin cleavage and product isolation was performed using 85% TFA/5% TIS/5% thioanisole and 5% phenol, followed by precipitation by dry-ice cold Et₂O (Step 4). The product was purified by preparative reversed phased HPLC using a Varian (Rainin) preparative binary HPLC system: gradient elution of 30-55% B (0.045% TFA in H₂O (A) and 0.045% TFA in CH₃CN (B)) over 180 min at 9.5 mL/min using a Phenomenex Luna 10 μ phenyl-hexyl, 21 mm×25 cm column and UV detector (Varian Dynamax UVD II) at λ 214 and 254 nm.

Example 20

Modification of Kringle-5 at the ϵ -Amino Group of the Added C-terminus Lysine ResiduePreparation of NAc-Arg-Lys-Leu-Tyr-Asp-Tyr-Lys-(N ϵ -MPA)-NH₂.2TFA

Using automated peptide synthesis, the following protected amino acids were sequentially added to Rink Amide MBHA resin: Fmoc-Lys(Aloc)-OH, Fmoc-Tyr(tBu)OH, Fmoc-Asp(OtBu)-OH, Fmoc-Tyr(tBu)OH, Fmoc-Leu-OH, Fmoc-Lys(Boc)-OH, Fmoc-Arg(Pbf)-OH (Step 1).

71

Deblocking of the Fmoc group the N-terminal of the resin-bound amino acid was performed with 20% piperidine in DMF for about 15-20 minutes. Coupling of the acetic acid was performed under conditions similar to amino acid coupling. Final cleavage from the resin was performed using cleavage mixture as described above. The product was isolated by precipitation and purified by preparative HPLC to afford the desired product as a white solid upon lyophilization. The selective deprotection of the Lys(Aloc) group was performed manually and accomplished by treating the resin with a solution of 3 eq of $\text{Pd}(\text{PPh}_3)_4$ dissolved in 5 mL of CHCl_3 :NMM:HOAc (18:1:0.5) for 2 h (Step 2). The resin was then washed with CHCl_3 (6×5 mL), 20% HOAc in DCM (6×5 mL), DCM (6×5 mL), and DMF (6×5 mL). The synthesis was then re-automated for the addition of the 3-maleimidopropionic acid (Step 3). Resin cleavage and product isolation was performed using 85% TFA/5% TIS/5% thioanisole and 5% phenol, followed by precipitation by dry-ice cold Et_2O (Step 4). The product was purified by preparative reversed phased HPLC using a Varian (Rainin) preparative binary HPLC system: gradient elution of 30-55% B (0.045% TFA in H_2O (A) and 0.045% TFA in CH_3CN (B)) over 180 min at 9.5 mL/min using a Phenomenex Luna 10 μ phenyl-hexyl, 21 mm×25 cm column and UV detector (Varian Dynamax UVD II) at λ 214 and 254 nm.

Example 21

Modification of Kringle-5 at the ϵ -Amino Group of the Added C-terminus Lysine Residue

Preparation of NAc-Pro-Arg-Lys-Leu-Tyr-Asp-Lys-(Ne-MPA)- NH_2 .2TFA

Using automated peptide synthesis, the following protected amino acids were sequentially added to Rink Amide MBHA resin: Fmoc-Lys(Aloc)-OH, Fmoc-Asp(OtBu)-OH, Fmoc-Tyr(tBu)-OH, Fmoc-Leu-OH, Fmoc-Lys(Boc)-OH, Fmoc-Arg(Pbf)-OH, Fmoc-Pro-OH (Step 1). Deblocking of the Fmoc group the N-terminal of the resin-bound amino acid was performed with 20% piperidine in DMF for about 15-20 minutes. Coupling of the acetic acid was performed under conditions similar to amino acid coupling. Final cleavage from the resin was performed using cleavage mixture as described above. The product was isolated by precipitation and purified by preparative HPLC to afford the desired product as a white solid upon lyophilization.

The selective deprotection of the Lys(Aloc) group was performed manually and accomplished by treating the resin with a solution of 3 eq of $\text{Pd}(\text{PPh}_3)_4$ dissolved in 5 mL of CHCl_3 :NMM:HOAc (18:1:0.5) for 2 h (Step 2). The resin was then washed with CHCl_3 (6×5 mL), 20% HOAc in DCM (6×5 mL), DCM (6×5 mL), and DMF (6×5 mL). The synthesis was then re-automated for the addition of the 3-maleimidopropionic acid (Step 3). Resin cleavage and product isolation was performed using 85% TFA/5% TIS/5% thioanisole and 5% phenol, followed by precipitation by dry-ice cold Et_2O (Step 4). The product was purified by preparative reversed phased HPLC using a Varian (Rainin) preparative binary HPLC system: gradient elution of 30-55% B (0.045% TFA in H_2O (A) and 0.045% TFA in CH_3CN (B)) over 180 min at 9.5 mL/min using a Phenomenex Luna 10 μ phenyl-hexyl, 21 mm×25 cm column and UV detector (Varian Dynamax UVD II) at λ 214 and 254 nm.

72

Example 22

Modification of Kringle-5 at the ϵ -Amino Group of the Added C-terminus Lysine Residue

Preparation of NAc-Pro-Arg-Lys-Leu-Tyr-Asp-Tyr-Lys-(Ne-AEEA-MPA)- NH_2 .2TFA

Using automated peptide synthesis, the following protected amino acids were sequentially added to Rink Amide MBHA resin: Fmoc-Lys(Aloc)-OH, Fmoc-Tyr(tBu)-OH, Fmoc-Asp(OtBu)-OH, Fmoc-Tyr(tBu)-OH, Fmoc-Leu-OH, Fmoc-Lys(Boc)-OH, Fmoc-Arg(Pbf)-OH, Fmoc-Pro-OH (Step 1). Deblocking of the Fmoc group at the N-terminal of the resin-bound amino acid was performed with 20% piperidine in DMF for about 15-20 minutes. Coupling of the acetic acid was performed under conditions similar to amino acid coupling. The selective deprotection of the Lys(Aloc) group was performed manually and accomplished by treating the resin with a solution of 3 eq of $\text{Pd}(\text{PPh}_3)_4$ dissolved in 5 mL of CHCl_3 :NMM:HOAc (18:1:0.5) for 2 h (Step 2). The resin was then washed with CHCl_3 (6×5 mL), 20% HOAc in DCM (6×5 mL), DCM (6×5 mL), and DMF (6×5 mL). The synthesis was then re-automated for the addition of the AEEA (aminoethoxyethoxyacetic acid) group and of the 3-maleimidopropionic acid (MPA) (Step 3). Resin cleavage and product isolation was performed using 85% TFA/5% TIS/5% thioanisole and 5% phenol, followed by precipitation by dry-ice cold Et_2O (Step 4). The product was purified by preparative reversed phased HPLC using a Varian (Rainin) preparative binary HPLC system: gradient elution of 30-55% B (0.045% TFA in H_2O (A) and 0.045% TFA in CH_3CN (B)) over 180 min at 9.5 mL/min using a Phenomenex Luna 10 μ phenyl-hexyl, 21 mm×25 cm column and UV detector (Varian Dynamax UVD II) at λ 214 and 254 nm.

Example 23

Modification of Kringle-5 at the ϵ -Amino Group of the Added C-terminus Lysine Residue

Preparation of NAc-Pro-Arg-Lys-Leu-Tyr-Asp-Tyr-Lys-(Ne-AEEA_n-MPA)- NH_2 .2TFA

Using automated peptide synthesis, the following protected amino acids were sequentially added to Rink Amide MBHA resin: Fmoc-Lys(Aloc)-OH, Fmoc-Tyr(tBu)-OH, Fmoc-Asp(OtBu)-OH, Fmoc-Tyr(tBu)-OH, Fmoc-Leu-OH, Fmoc-Lys(Boc)-OH, Fmoc-Arg(Pbf)-OH, Fmoc-Pro-OH (Step 1). Deblocking of the Fmoc group at the N-terminal of the resin-bound amino acid was performed with 20% piperidine in DMF for about 15-20 minutes. Coupling of the acetic acid was performed under conditions similar to amino acid coupling.

The selective deprotection of the Lys(Aloc) group was performed manually and accomplished by treating the resin with a solution of 3 eq of $\text{Pd}(\text{PPh}_3)_4$ dissolved in 5 mL of CHCl_3 :NMM:HOAc (18:1:0.5) for 2 h (Step 2). The resin was then washed with CHCl_3 (6×5 mL), 20% HOAc in DCM (6×5 mL), DCM (6×5 mL), and DMF (6×5 mL). The synthesis was then re-automated for the addition of the AEEA (aminoethoxyethoxyacetic acid) groups and of the 3-maleimidopropionic acid (MPA) (Step 3). Resin cleavage and product isolation was performed using 85% TFA/5% TIS/5% thioanisole and 5% phenol, followed by precipitation by

73

dry-ice cold Et₂O (Step 4). The product was purified by preparative reversed phased HPLC using a Varian (Rainin) preparative binary HPLC system: gradient elution of 30-55% B (0.045% TFA in H₂O (A) and 0.045% TFA in CH₃CN (B)) over 180 min at 9.5 mL/min using a Phenomenex Luna 10μ phenyl-hexyl, 21 mmx25 cm column and UV detector (Varian Dynamax UVD II) at λ 214 and 254 nm.

Example 24

Modification of GLP-1 at the ε-Amino Group of the Added C-terminus Lysine Residue

Preparation of GLP-1 (1-36)-Lys³⁷(Nε-MPA)-NH₂.5TFA

His-Asp-Glu-Phe-Glu-Arg-His-Ala-Glu-Gly-Thr-Phe-Thr-Ser-Asp-Val-Ser-Ser-Tyr-Leu-Glu-Gly-Gln-Ala-Ala-Lys-Glu-Phe-Ile-Ala-Trp-Leu-Val-Lys-Gly-Arg-Lys(Nε-MPA)-NH₂.5TFA

Using automated peptide synthesis, the following protected amino acids were sequentially added to Rink Amide MBHA resin: Fmoc-Lys(Aloc)-OH, Fmoc-Arg(Pbf)-OH, Fmoc-Gly-OH, Fmoc-Lys(tBoc)-OH, Fmoc-Val-OH, Fmoc-Leu-OH, Fmoc-Trp-OH, Fmoc-Ala-OH, Fmoc-Ile-OH, Fmoc-Phe-OH, Fmoc-Glu(OtBu)-OH, Fmoc-Lys(tBoc)-OH, Fmoc-Ala-OH, Fmoc-Ala-OH, Fmoc-Gln(Trt)-OH, Fmoc-Gly-OH, Fmoc-Glu(OtBu)-OH, Fmoc-Leu-OH, Fmoc-Tyr(Pbf)-OH, Fmoc-Ser(tBu)-OH, Fmoc-Ser(tBu)-

74

OH, Fmoc-Val-OH, Fmoc-Asp(OtBu)-OH, Fmoc-Ser(tBu)-OH, Fmoc-Thr(tBu)-OH, Fmoc-Phe-OH, Fmoc-Thr(tBu)-OH, Fmoc-Gly-OH, Fmoc-Glu(OtBu)-OH, Fmoc-Ala-OH, Boc-His(N-Trt)-OH, Fmoc-Arg(Pbf)-OH, Fmoc-Glu(OtBu)-OH, Fmoc-Phe-OH, Fmoc-Glu(OtBu)-OH, Fmoc-Asp(OtBu)-OH, Boc-His(N-Trt)-OH (step 1)

The selective deprotection of the Lys(Aloc) group was performed manually and accomplished by treating the resin with a solution of 3 eq of Pd(PPh₃)₄ dissolved in 5 mL of CHCl₃:NMM:HOAc (18:1:0.5) for 2 h (Step 2). The resin was then washed with CHCl₃ (6x5 mL), 20% HOAc in DCM (6x5 mL), DCM (6x5 mL), and DMF (6x5 mL). The synthesis was then re-automated for the addition of the 3-maleimidopropionic acid (Step 3). Resin cleavage and product isolation was performed using 85% TFA/5% TIS/5% thioanisole and 5% phenol, followed by precipitation by dry-ice cold Et₂O (Step 4). The product was purified by preparative reverse phase HPLC using a Varian (Rainin) preparative binary HPLC system: gradient elution of 30-55% B (0.045% TFA in H₂O (A) and 0.045% TFA in CH₃CN (B)) over 180 min at 9.5 mL/min using a Phenomenex Luna 10μ phenyl-hexyl, 21 mmx25 cm column and UV detector (Varian Dynamax UVD II) at λ 214 and 254 nm. The product had >95% purity as determined by RP-HPLC mass spectrometry using a Hewlett Packard LCMS-1100 series spectrometer equipped with a diode array detector and using electro-spray ionization. These steps are illustrated in the schematic diagram below.

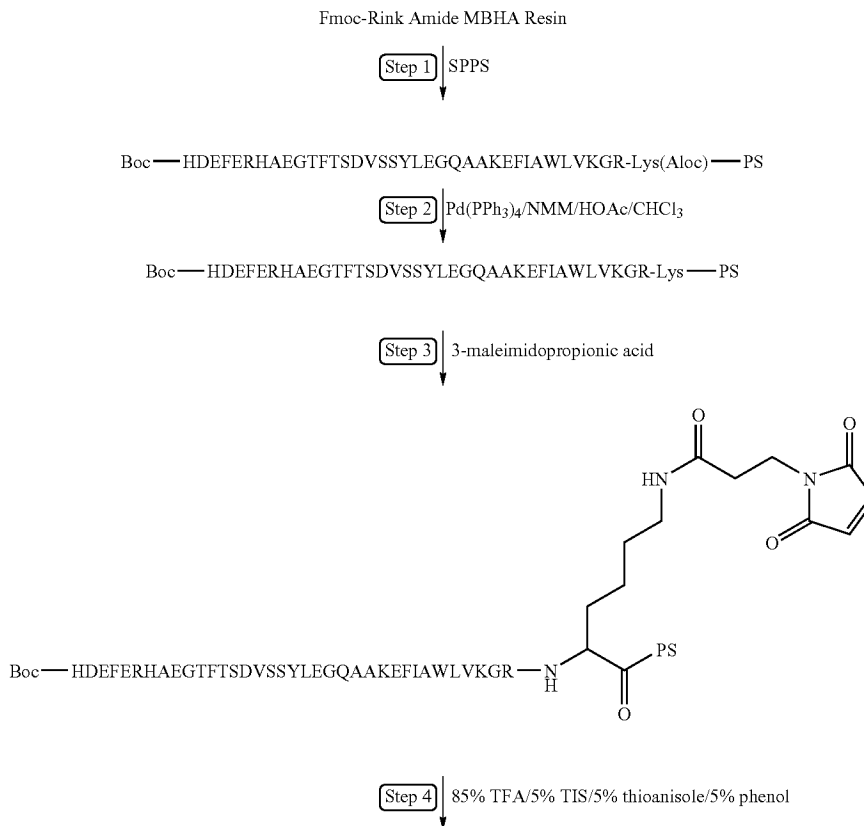

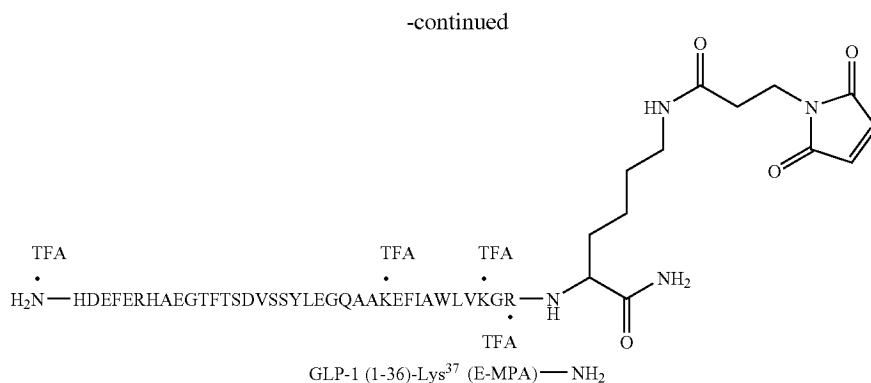

Example 25

Modification of GLP-1 at the ϵ -Amino Group of the Added C-terminus Lysine Residue

Preparation of GLP-1 (1-36)-Lys³⁷(N ϵ -AEEA-AEEA-MPA)-NH₂, 5TFA

His-Asp-Glu-Phe-Glu-Arg-His-Ala-Glu-Gly-Thr-Phe-Thr-Ser-Asp-Val-Ser-Ser-Tyr-Leu-Gly-Gln-Ala-Ala-Lys-Glu-Phe-Ile-Ala-Trp-Leu-Val-Lys-Gly-Arg-Lys(N ϵ -AEEA-AEEA-MPA)-NH₂, 5TFA

Using automated peptide synthesis, the following protected amino acids were sequentially added to Rink Amide MBHA resin: Fmoc-Lys(Aloc)-OH, Fmoc-Arg(Pbf)-OH, Fmoc-Gly-OH, Fmoc-Lys(tBoc)-OH, Fmoc-Val-OH, Fmoc-Leu-OH, Fmoc-Trp-OH, Fmoc-Ala-OH, Fmoc-Ile-OH, Fmoc-Phe-OH, Fmoc-Glu(OtBu)-OH, Fmoc-Lys(tBoc)-OH, Fmoc-Ala-OH, Fmoc-Ala-OH, Fmoc-Gln(Trt)-OH, Fmoc-Gly-OH, Fmoc-Glu(OtBu)-OH, Fmoc-Leu-OH, Fmoc-Tyr(Pbf)-OH, Fmoc-Ser(tBu)-OH, Fmoc-Ser(tBu)-OH, Fmoc-Val-OH, Fmoc-Asp(OtBu)-OH, Fmoc-Ser(tBu)-OH, Fmoc-Thr(tBu)-OH, Fmoc-Phe-OH, Fmoc-Thr(tBu)-OH, Fmoc-Gly-OH, Fmoc-Glu(OtBu)-OH, Fmoc-Ala-OH, Boc-His(N-Trt)-OH, Fmoc-Arg(Pbf)-OH, Fmoc-Glu(OtBu)-OH, Fmoc-Phe-OH, Fmoc-Glu(OtBu)-OH, Fmoc-Asp(OtBu)-OH, Boc-His(N-Trt)-OH (step 1).

The selective deprotection of the Lys(Aloc) group was performed manually and accomplished by treating the resin with a solution of 3 eq of Pd(PPh₃)₄ dissolved in 5 mL of CHCl₃:NMM:HOAc (18:1:0.5) for 2 h (Step 2). The resin was then washed with CHCl₃ (6×5 mL), 20% HOAc in DCM (6×5 mL), DCM (6×5 mL), and DMF (6×5 mL). The synthesis was then re-automated for the addition of the two AEEA (aminoethoxyethoxyacetic acid) groups and the 3-maleimidopropionic acid (Step 3). Resin cleavage and product isolation was performed using 85% TFA/5% TIS/5% thioanisole and 5% phenol, followed by precipitation by dry-ice cold Et₂O (Step 4). The product was purified by preparative reverse phase HPLC using a Varian (Rainin) preparative binary HPLC system: gradient elution of 30-55% B (0.045% TFA in H₂O (A) and 0.045% TFA in CH₃CN (B)) over 180 min at 9.5 mL/min using a Phenomenex Luna 10 μ phenyl-hexyl, 21 mm×25 cm column and UV detector (Varian Dynamax UVD II) at λ 214 and 254 nm. The product had >95% purity as determined by RP-HPLC mass spectrometry using a Hewlett Packard LCMS-1100 series spectrometer equipped with a diode array detector and using electro-spray ionization, ESI-MS m/z for C₁₇₄H₂₆₅N₄₄O₅₆ (MH⁺), calcd 3868, found [M+H₂]²⁺ 1934, [M+H₃]³⁺ 1290, [M+H₄]⁴⁺ 967. These steps are illustrated in the schematic diagram below.

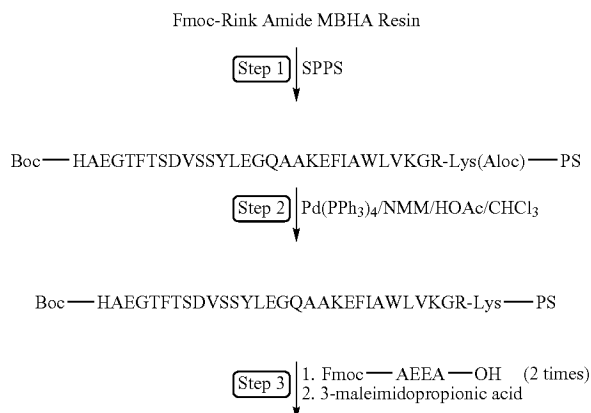

77

78

-continued

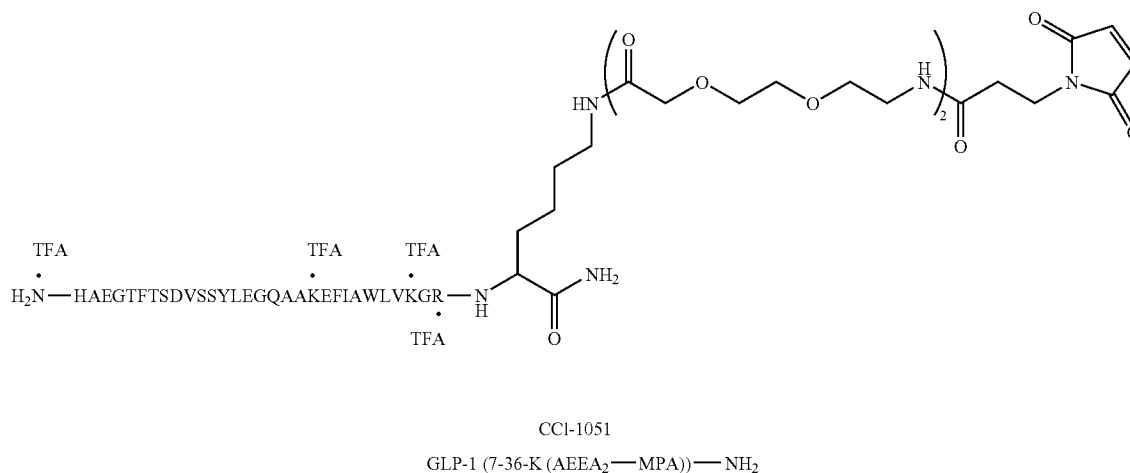
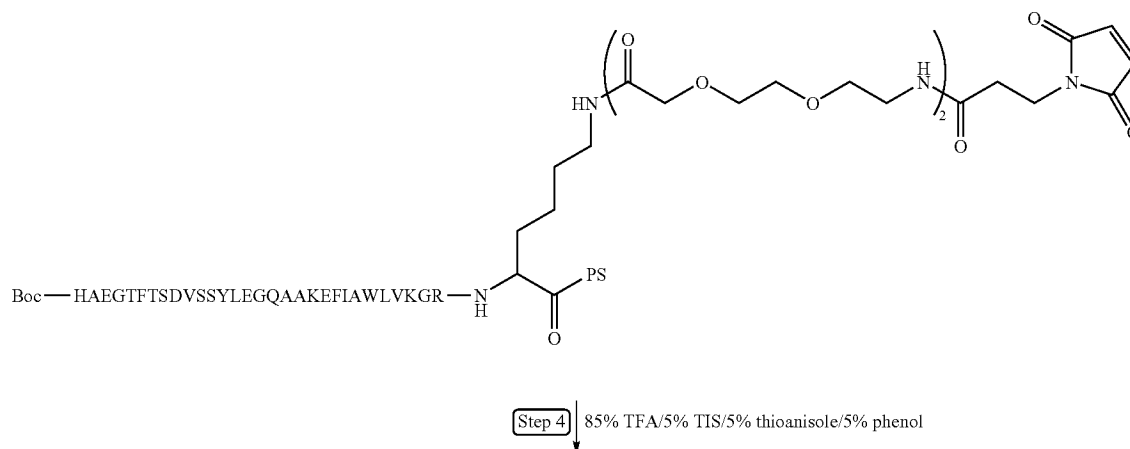

Example 26

Modification of GLP-1 at the ϵ -Amino Group of
the Added C-terminus Lysine Residue

Preparation of GLP-1 (7-36)-Lys³⁷(N ϵ -MPA)-
NH₂·4TFA

His-Ala-Glu-Gly-Thr-Phe-Thr-Ser-Asp-Val-Ser-Ser-
Tyr-Leu-Glu-Gly-Gln-Ala-Ala-Lys-Glu-Phe-Ile-Ala-
Trp-Leu-Val-Lys-Gly-Arg-Lys(N ϵ -MPA)-NH₂·4TFA

Using automated peptide synthesis, the following protected amino acids were sequentially added to Rink Amide MBHA resin: Fmoc-Lys(Aloc)-OH, Fmoc-Arg(Pbf)-OH, Fmoc-Gly-OH, Fmoc-Lys(tBoc)-OH, Fmoc-Val-OH, Fmoc-Leu-OH, Fmoc-Trp-OH, Fmoc-Ala-OH, Fmoc-Ile-OH, Fmoc-Phe-OH, Fmoc-Glu(OtBu)-OH, Fmoc-Lys(tBoc)-OH, Fmoc-Ala-OH, Fmoc-Ala-OH, Fmoc-Gln(Trt)-OH, Fmoc-Gly-OH, Fmoc-Glu(OtBu)-OH, Fmoc-Leu-OH, Fmoc-Tyr(Pbf)-OH, Fmoc-Ser(tBu)-OH, Fmoc-Ser(tBu)-OH, Fmoc-Val-OH, Fmoc-Asp(OtBu)-OH, Fmoc-Ser(tBu)-OH,

OH, Fmoc-Thr(tBu)-OH, Fmoc-Phe-OH, Fmoc-Thr(tBu)-OH, Fmoc-Gly-OH, Fmoc-Glu(OtBu)-OH, Fmoc-Ala-OH, Boc-His(N-Trt)-OH (Step 1).

The selective deprotection of the Lys(Aloc) group was performed manually and accomplished by treating the resin with a solution of 3 eq of Pd(PPh₃)₄ dissolved in 5 mL of CHCl₃:NMM:HOAc (18:1:0.5) for 2 h (Step 2). The resin was then washed with CHCl₃ (6×5 mL), 20% HOAc in DCM (6×5 mL), DCM (6×5 mL), and DMF (6×5 mL). The synthesis was then re-automated for the addition of the 3-maleimidopropionic acid (Step 3). Resin cleavage and product isolation was performed using 85% TFA/5% TIS/5% thioanisole and 5% phenol, followed by precipitation by dry-ice cold Et₂O (Step 4). The product was purified by preparative reverse phase HPLC using a Varian (Rainin) preparative binary HPLC system: gradient elution of 30-55% B (0.045% TFA in H₂O (A) and 0.045% TFA in CH₃CN (B)) over 180 min at 9.5 mL/min using a Phenomenex Luna 10 μ phenyl-hexyl, 21 mm×25 cm column and UV detector (Varian Dynamax UVD II) at λ 214 and 254 nm. The product had >95% purity as determined by RP-HPLC mass spectrometry using a Hewlett Packard LCMS-1100 series spectrometer equipped with a diode array detector and using electro-spray ionization.

79

Example 27

Modification of GLP-1 at the ϵ -Amino Group of the Added C-terminus Lysine ResiduePreparation of GLP-1 (7-36)-Lys³⁷(N ϵ -AEEA-AEEA-MPA)-NH₂.4TFAHis-Ala-Glu-Gly-Thr-Phe-Thr-Ser-Asp-Val-Ser-Ser-Tyr-Leu-Glu-Gly-Gln-Ala-Ala-Lys-Glu-Phe-Ile-Ala-Trp-Leu-Val-Lys-Gly-Arg-Lys(N ϵ -AEEA-AEEA-MPA)-NH₂.4TFA

Using automated peptide synthesis, the following protected amino acids were sequentially added to Rink Amide MBHA resin: Fmoc-Lys(Aloc)-OH, Fmoc-Arg(Pbf)-OH, Fmoc-Gly-OH, Fmoc-Lys(tBoc)-OH, Fmoc-Val-OH, Fmoc-Leu-OH, Fmoc-Trp-OH, Fmoc-Ala-OH, Fmoc-Ile-OH, Fmoc-Phe-OH, Fmoc-Glu(OtBu)-OH, Fmoc-Lys(tBoc)-OH, Fmoc-Ala-OH, Fmoc-Ala-OH, Fmoc-Gln(Trt)-OH, Fmoc-Gly-OH, Fmoc-Glu(OtBu)-OH, Fmoc-Leu-OH, Fmoc-Tyr(Pbf)-OH, Fmoc-Ser(tBu)-OH, Fmoc-Ser(tBu)-OH, Fmoc-Val-OH, Fmoc-Asp(OtBu)-OH, Fmoc-Ser(tBu)-OH, Fmoc-Thr(tBu)-OH, Fmoc-Phe-OH, Fmoc-Thr(tBu)-OH, Fmoc-Gly-OH, Fmoc-Glu(OtBu)-OH, Fmoc-Ala-OH, Boc-His(N-Trt)-OH (Step 1).

The selective deprotection of the Lys(Aloc) group was performed manually and accomplished by treating the resin with a solution of 3 eq of Pd(PPh₃)₄ dissolved in 5 mL of CHCl₃:NMM:HOAc (18:1:0.5) for 2 h (Step 2). The resin was then washed with CHCl₃ (6×5 mL), 20% HOAc in DCM (6×5 mL), DCM (6×5 mL), and DMF (6×5 mL). The synthesis was then re-automated for the addition of the two AEEA (aminoethoxyethoxyacetic acid) groups and the 3-maleimidopropionic acid (Step 3). Resin cleavage and product isolation was performed using 85% TFA/5% TIS/5% thioanisole and 5% phenol, followed by precipitation by dry-ice cold Et₂O (Step 4). The product was purified by preparative reverse phase HPLC using a Varian (Rainin) preparative binary HPLC system: gradient elution of 30-55% B (0.045% TFA in H₂O (A) and 0.045% TFA in CH₃CN (B)) over 180 min at 9.5 mL/min using a Phenomenex Luna 10 μ phenyl-hexyl, 21 mm×25 cm column and UV detector (Varian Dynamax UVD II) at λ 214 and 254 nm. The product had >95% purity as determined by RP-HPLC mass spectrometry using a Hewlett Packard LCMS-1100 series spectrometer equipped with a diode array detector and using electro-spray ionization.

80

Example 28

Modification of D-Ala² GLP-1 at the ϵ -Amino Group of the Added C-terminus Lysine ResiduePreparation of D-Ala² GLP-1 (7-36)-Lys³⁷(N ϵ -MPA)-NH₂.4TFAHis-d-Ala-Glu-Gly-Thr-Phe-Thr-Ser-Asp-Val-Ser-Ser-Tyr-Leu-Glu-Gly-Gln-Ala-Ala-Lys-Glu-Phe-Ile-Ala-Trp-Leu-Val-Lys-Gly-Arg-Lys(N ϵ -MPA)-NH₂.4TFA

Using automated peptide synthesis, the following protected amino acids were sequentially added to Rink Amide MBHA resin: Fmoc-Lys(Aloc)-OH, Fmoc-Arg(Pbf)-OH, Fmoc-Gly-OH, Fmoc-Lys(tBoc)-OH, Fmoc-Val-OH, Fmoc-Leu-OH, Fmoc-Trp-OH, Fmoc-Ala-OH, Fmoc-Ile-OH, Fmoc-Phe-OH, Fmoc-Glu(OtBu)-OH, Fmoc-Lys(tBoc)-OH, Fmoc-Ala-OH, Fmoc-Ala-OH, Fmoc-Gln(Trt)-OH, Fmoc-Gly-OH, Fmoc-Glu(OtBu)-OH, Fmoc-Leu-OH, Fmoc-Tyr(Pbf)-OH, Fmoc-Ser(tBu)-OH, Fmoc-Ser(tBu)-OH, Fmoc-Val-OH, Fmoc-Asp(OtBu)-OH, Fmoc-Ser(tBu)-OH, Fmoc-Thr(tBu)-OH, Fmoc-Phe-OH, Fmoc-Thr(tBu)-OH, Fmoc-Gly-OH, Fmoc-Glu(OtBu)-OH, Fmoc-d-Ala-OH, Boc-His(N-Trt)-OH (Step 1).

The selective deprotection of the Lys(Aloc) group was performed manually and accomplished by treating the resin with a solution of 3 eq of Pd(PPh₃)₄ dissolved in 5 mL of CHCl₃:NMM:HOAc (18:1:0.5) for 2 h (Step 2). The resin was then washed with CHCl₃ (6×5 mL), 20% HOAc in DCM (6×5 mL), DCM (6×5 mL), and DMF (6×5 mL). The synthesis was then re-automated for the addition of the 3-maleimidopropionic acid (Step 3). Resin cleavage and product isolation was performed using 85% TFA/5% TIS/5% thioanisole and 5% phenol, followed by precipitation by dry-ice cold Et₂O (Step 4). The product was purified by preparative reverse phase HPLC using a Varian (Rainin) preparative binary HPLC system: gradient elution of 30-55% B (0.045% TFA in H₂O (A) and 0.045% TFA in CH₃CN (B)) over 180 min at 9.5 mL/min using a Phenomenex Luna 10 μ phenyl-hexyl, 21 mm×25 cm column and UV detector (Varian Dynamax UVD II) at λ 214 and 254 nm. The product had >95% purity as determined by RP-HPLC mass spectrometry using a Hewlett Packard LCMS-1100 series spectrometer equipped with a diode array detector and using electro-spray ionization. These steps are illustrated in the schematic diagram below.

Fmoc-Rink Amide MBHA Resin

Step 1 | SPPS

Boc—HaEGTFTSDVSSYLEGQAAKEFLAWLVKGR-Lys(Aloc)—PS

Step 2 | Pd(PPh₃)₄/NMM/HOAc/CHCl₃

Boc—HaEGTFTSDVSSYLEGQAAKEFLAWLVKGR-Lys—PS

Step 3 | 3-maleimidopropionic acid

-continued

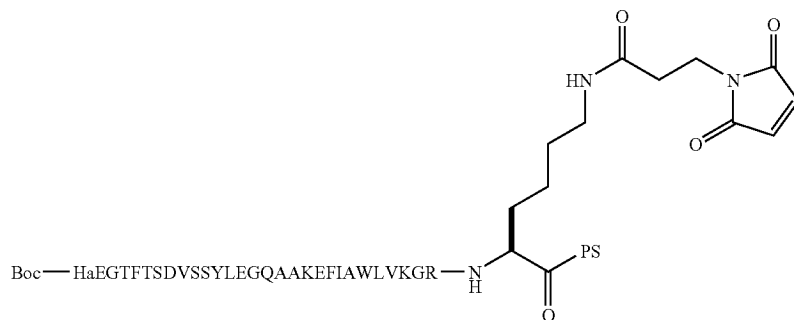

(Step 4) \downarrow 85% TFA/5% TIS/5% thioanisole/5% phenol

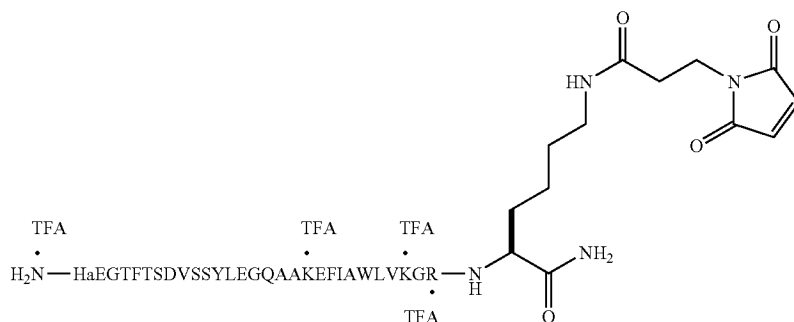

D-Ala²GLP-1 (7-36)-Lys³⁷ (E-MPA)-NH₂

Example 29

Modification of D-Ala² GLP-1 at the ϵ -Amino Group of the Added C-terminus Lysine Residue

Preparation of D-Ala² GLP-1 (7-36)-Lys³⁷ (N ϵ -AEEA-AEEA-MPA)-NH₂.4TFA

His-D-Ala-Glu-Gly-Thr-Phe-Thr-Ser-Asp-Val-Ser-Ser-Tyr-Leu-Glu-Gly-Gln-Ala-Ala-Lys-Glu-Phe-Ile-Ala-Trp-Leu-Val-Lys-Gly-Arg-Lys (N ϵ -AEEA-AEEA-MPA)-NH₂.4TFA

Using automated peptide synthesis, the following protected amino acids were sequentially added to Rink Amide MBHA resin: Fmoc-Lys(Aloc)-OH, Fmoc-Arg(Pbf)-OH, Fmoc-Gly-OH, Fmoc-Lys(tBoc)-OH, Fmoc-Val-OH, Fmoc-Leu-OH, Fmoc-Trp-OH, Fmoc-Ala-OH, Fmoc-Ile-OH, Fmoc-Phe-OH, Fmoc-Glu(OtBu)-OH, Fmoc-Lys(tBoc)-OH, Fmoc-Ala-OH, Fmoc-Ala-OH, Fmoc-Gln(Trt)-OH, Fmoc-Gly-OH, Fmoc-Glu(OtBu)-OH, Fmoc-Leu-OH, Fmoc-Tyr(Pbf)-OH, Fmoc-Ser(tBu)-OH, Fmoc-Ser(tBu)-OH, Fmoc-Val-OH, Fmoc-Asp(OtBu)-OH, Fmoc-Ser(tBu)-OH, Fmoc-Thr(tBu)-OH, Fmoc-Phe-OH, Fmoc-Thr(tBu)-OH, Fmoc-Gly-OH, Fmoc-Glu(OtBu)-OH, Fmoc-d-Ala-OH, Boc-His(N-Trt)-OH (Step 1).

40

The selective deprotection of the Lys(Aloc) group was performed manually and accomplished by treating the resin with a solution of 3 eq of Pd(PPh₃)₄ dissolved in 5 mL of CHCl₃:NMM:HOAc (18:1:0.5) for 2 h (Step 2). The resin was then washed with CHCl₃ (6×5 mL), 20% HOAc in DCM (6×5 mL), DCM (6×5 mL), and DMF (6×5 mL). The synthesis was then re-automated for the addition of the two AEEA (aminoethoxyethoxyacetic acid) groups and the 3-maleimidopropionic acid (Step 3). Resin cleavage and product isolation was performed using 85% TFA/5% TIS/5% thioanisole and 5% phenol, followed by precipitation by dry-ice cold Et₂O (Step 4). The product was purified by preparative reverse phase HPLC using a Varian (Rainin) preparative binary HPLC system: gradient elution of 30-55% B (0.045% TFA in H₂O (A) and 0.045% TFA in CH₃CN (B)) over 180 min at 9.5 mL/min using a Phenomenex Luna 10 μ phenyl-hexyl, 21 mm×25 cm column and UV detector (Varian Dynamax UVD II) at λ 214 and 254 nm. The product had >95% purity as determined by RP-HPLC mass spectrometry using a Hewlett Packard LCMS-1100 series spectrometer equipped with a diode array detector and using electro-spray ionization. These steps are illustrated in the schematic diagram below.

65

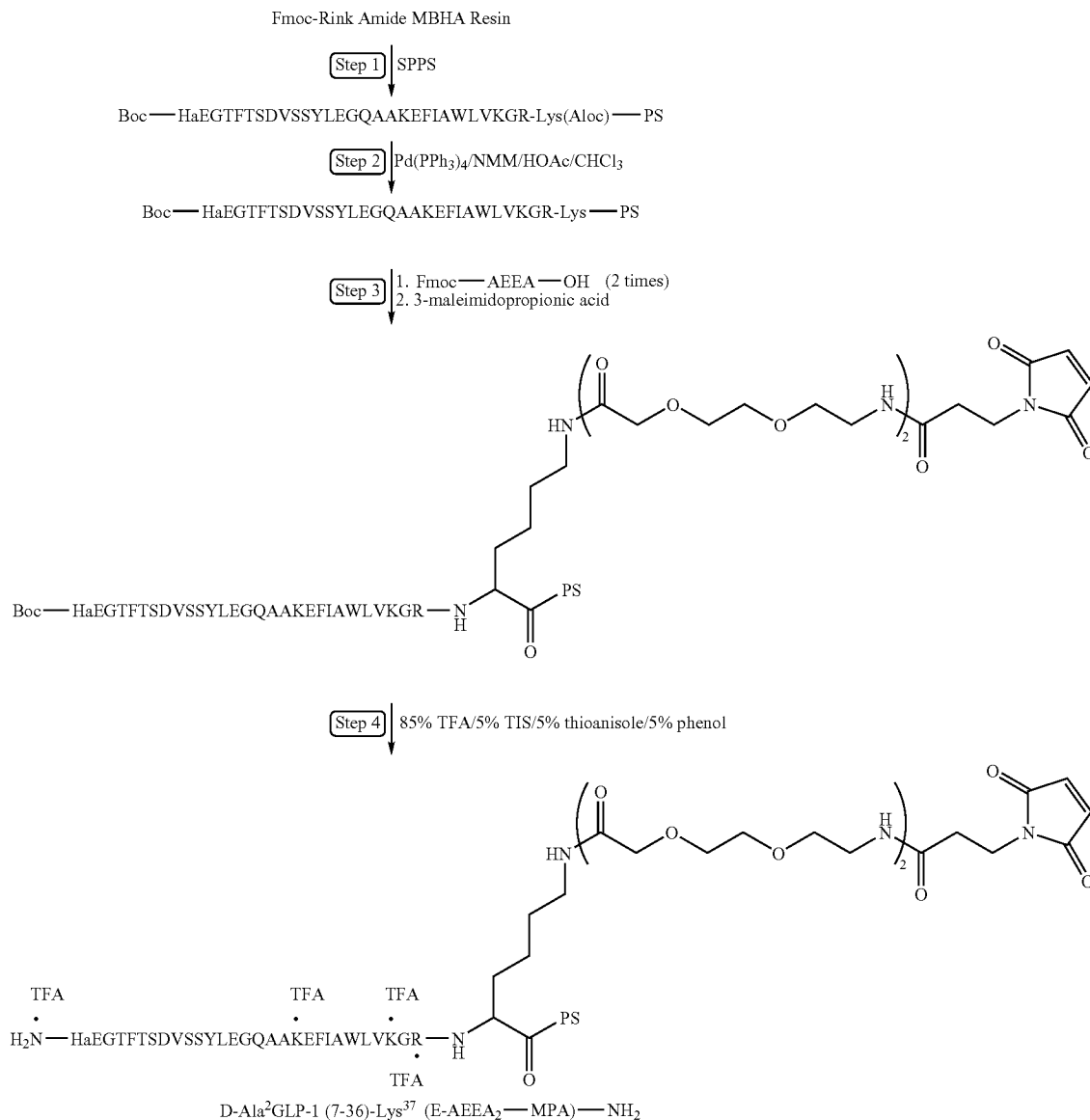

Example 30

Modification of Exendin-4(1-39) at the ϵ -Amino Group of the Added C-terminus Lysine Residue

Preparation of Exendin-4 (1-39)-Lys⁴⁰ (N ϵ -MPA)-NH₂

His-Gly-Glu-Gly-Thr-Phe-Thr-Ser-Asp-Leu-Ser-Lys-Gln-Met-Glu-Glu-Glu-Ala-Val-Arg-Leu-Phe-Ile-Glu-Trp-Leu-Lys-Asn-Gly-Gly-Pro-Ser-Ser-Gly-Ala-Pro-Pro-Pro-Ser-Lys (N ϵ -MPA)-NH₂.5TFA

Using automated peptide synthesis, the following protected amino acids were sequentially added to Rink Amide MBHA resin: Fmoc-Lys(Aloc)-OH, Fmoc-Ser(tBu)-OH, Fmoc-Pro-OH, Fmoc-Pro-OH, Fmoc-Pro-OH, Fmoc-Ala-OH, Fmoc-Gly-OH, Fmoc-Ser-OH, Fmoc-Ser(tBu)-OH,

Fmoc-Pro-OH, Fmoc-Gly-OH, Fmoc-Gly-OH, Fmoc-Asn (Trt)-OH, Fmoc-Lys(Boc)-OH, Fmoc-Leu-OH, Fmoc-Trp-OH, Fmoc-Glu(OtBu)-OH, Fmoc-Ile-OH, Fmoc-Phe-OH, Fmoc-Leu-OH, Fmoc-Arg(Bpf)-OH, Fmoc-Val-OH, Fmoc-Ala-OH, Fmoc-Glu(OtBu)-OH, Fmoc-Glu(OtBu)-OH, Fmoc-Glu(OtBu)-OH, Fmoc-Met-OH, Fmoc-Gln(Trt)-OH, Fmoc-Lys(Boc)-OH, Fmoc-Ser(tBu)-OH, Fmoc-Leu-OH, Fmoc-Asp(OtBu)-OH, Fmoc-Ser(tBu)-OH, Fmoc-Thr(tBu)-OH, Fmoc-Phe-OH, Fmoc-Thr(tBu)-OH, Fmoc-Gly-OH, Fmoc-Glu(OtBu)-OH, Fmoc-Gly-OH, Boc-His(Trt)-OH (Step 1).

The selective deprotection of the Lys(Aloc) group was performed manually and accomplished by treating the resin with a solution of 3 eq of Pd(PPh₃)₄ dissolved in 5 mL of CHCl₃:NMM:HOAc (18:1:0.5) for 2 h (Step 2). The resin was then washed with CHCl₃ (6×5 mL), 20% HOAc in DCM (6×5 mL), DCM (6×5 mL), and DMF (6×5 mL). The synthesis was then re-automated for the addition of the

3-maleimidopropionic acid (Step 3). Resin cleavage and product isolation was performed using 85% TFA/5% TIS/5% thioanisole and 5% phenol, followed by precipitation by dry-ice cold Et₂O (Step 4). The product was purified by preparative reverse phase HPLC using a Varian (Rainin) preparative binary HPLC system: gradient elution of 30-55% B (0.045% TFA in H₂O (A) and 0.045% TFA in CH₃CN (B)) over 180 min at 9.5 mL/min using a Phenomenex Luna 10μ phenyl-hexyl, 21 mm×25 cm column and UV detector (Varian Dynamax UVD II) at λ 214 and 254 nm. The product had >95% purity as determined by RP-HPLC mass spectrometry using a Hewlett Packard LCMS-1100 series spectrometer equipped with a diode array detector and using electro-spray ionization. These steps are illustrated in the schematic diagram below.



87

Example 31

Modification of Exendin-4(1-39) at the ϵ -Amino Group of the Added C-terminus Lysine Residue

Preparation of Exendin-4 (1-39)-Lys⁴⁰(N ϵ -AEEA-AEEA-MPA)-NH₂, 5TFA

His-Gly-Glu-Gly-Thr-Phe-Thr-Ser-Asp-Leu-Ser-Lys-Gln-Met-Glu-Glu-Glu-Ala-Val-Arg-Leu-Phe-Ile-Glu-Trp-Leu-Lys-Asn-Gly-Gly-Pro-Ser-Ser-Gly-Ala-Pro-Pro-Pro-Ser-Lys(N ϵ -AEEA-AEEA-MPA)-NH₂, 5TFA

Using automated peptide synthesis, the following protected amino acids were sequentially added to Rink Amide MBHA resin: Fmoc-Lys(Aloc)-OH, Fmoc-Ser(tBu)-OH, Fmoc-Pro-OH, Fmoc-Pro-OH, Fmoc-Pro-OH, Fmoc-Ala-OH, Fmoc-Gly-OH, Fmoc-Ser-OH, Fmoc-Ser(tBu)-OH, Fmoc-Pro-OH, Fmoc-Gly-OH, Fmoc-Gly-OH, Fmoc-Asn(Trt)-OH, Fmoc-Lys(Boc)-OH, Fmoc-Leu-OH, Fmoc-Trp-OH, Fmoc-Glu(OtBu)-OH, Fmoc-Ile-OH, Fmoc-Phe-OH, Fmoc-Leu-OH, Fmoc-Arg(Bpf)-OH, Fmoc-Val-OH, Fmoc-Ala-OH, Fmoc-Glu(OtBu)-OH, Fmoc-Glu(OtBu)-OH, Fmoc-Glu(OtBu)-OH, Fmoc-Met-OH, Fmoc-Gln(Trt)-OH, Fmoc-Lys(Boc)-OH, Fmoc-Ser(tBu)-OH, Fmoc-Leu-OH, Fmoc-Asp(OtBu)-OH, Fmoc-Ser(tBu)-OH, Fmoc-Thr

88

(tBu)-OH, Fmoc-Phe-OH, Fmoc-Thr(tBu)-OH, Fmoc-Gly-OH, Fmoc-Glu(OtBu)-OH, Fmoc-Gly-OH, Boc-His(Trt)-OH (Step 1).

The selective deprotection of the Lys(Aloc) group was performed manually and accomplished by treating the resin with a solution of 3 eq of Pd(PPh₃)₄ dissolved in 5 mL of CHCl₃:NMM:HOAc (18:1:0.5) for 2 h (Step 2). The resin was then washed with CHCl₃ (6×5 mL), 20% HOAc in DCM (6×5 mL), DCM (6×5 mL), and DMF (6×5 mL). The synthesis was then re-automated for the addition of the two AEEA (aminoethoxyethoxyacetic acid) groups and the 3-maleimidopropionic acid (Step 3). Resin cleavage and product isolation was performed using 85% TFA/5% TIS/5% thioanisole and 5% phenol, followed by precipitation by dry-ice cold Et₂O (Step 4). The product was purified by preparative reverse phase HPLC using a Varian (Rainin) preparative binary HPLC system: gradient elution of 30-55% B (0.045% TFA in H₂O (A) and 0.045% TFA in CH₃CN (B)) over 180 min at 9.5 mL/min using a Phenomenex Luna 10 μ phenyl-hexyl, 21 mm×25 cm column and UV detector (Varian Dynamax UVD II) at λ 214 and 254 nm. The product had >95% purity as determined by RP-HPLC mass spectrometry using a Hewlett Packard LCMS-1100 series spectrometer equipped with a diode array detector and using electro-spray ionization. These steps are illustrated in the schematic diagram below.

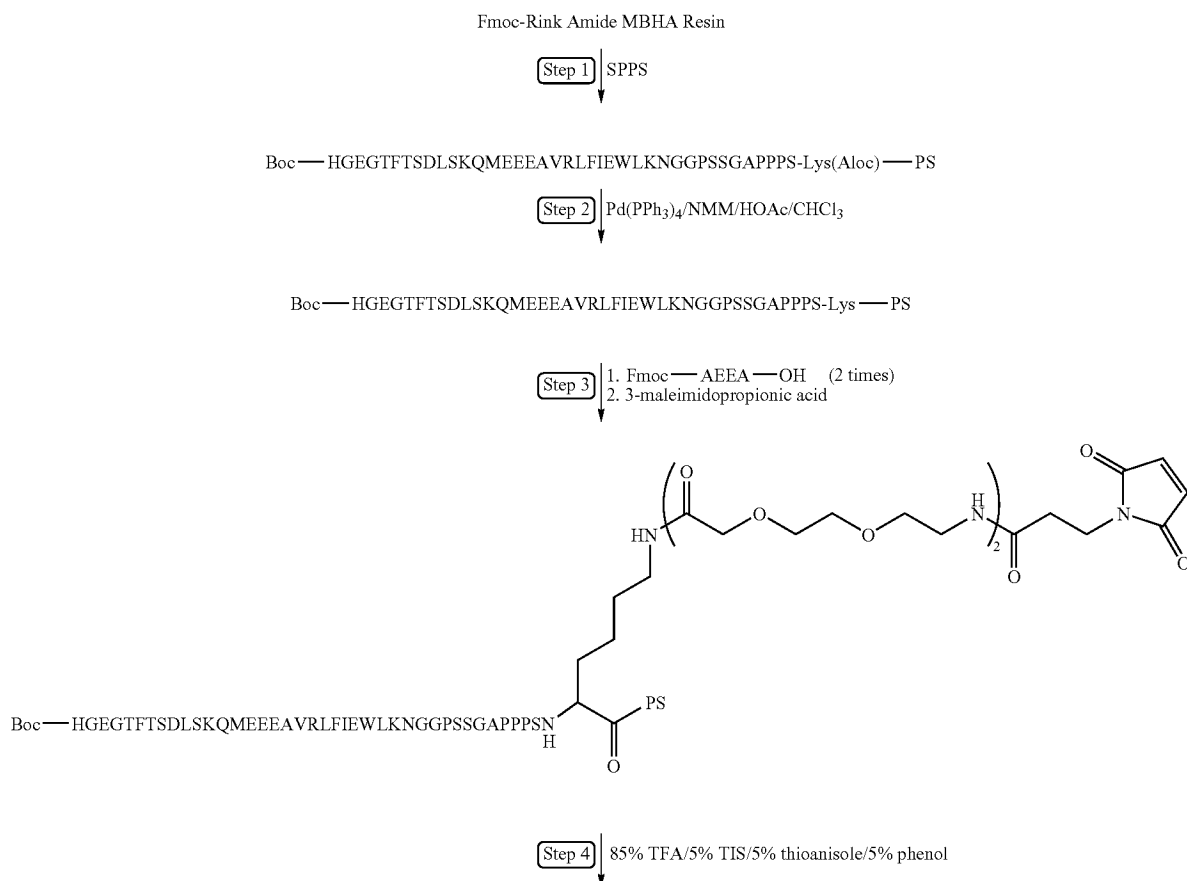

89

90

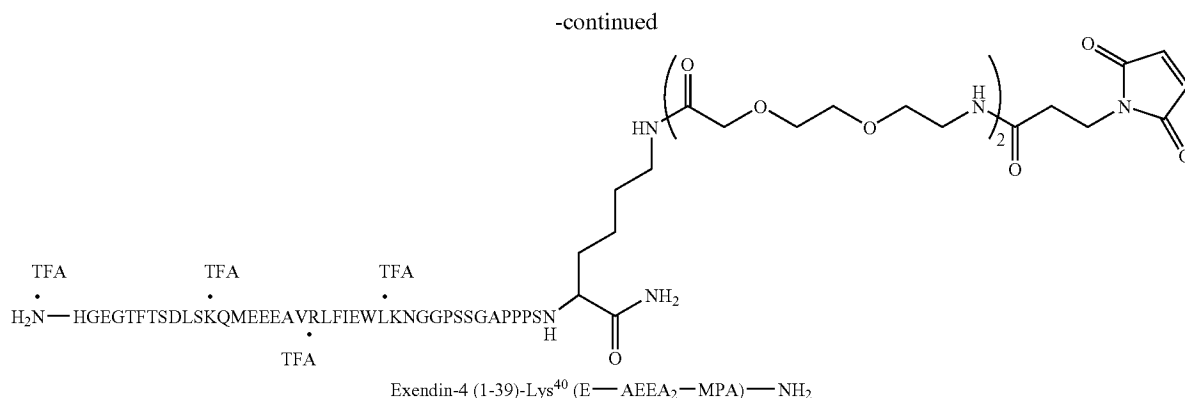

Example 32

Modification of Exendin-3(1-39) at the ϵ -Amino Group of the Added C-terminus Lysine Residue

Preparation of Exendin-3 (1-39)-Lys⁴⁰(N ϵ -MPA)-NH₂.5TFA

His-Ser-Asp-Gly-Thr-Phe-Thr-Ser-Asp-Leu-Ser-Lys-Gln-Met-Glu-Glu-Glu-Ala-Val-Arg-Leu-Phe-Ile-Glu-Trp-Leu-Lys-Asn-Gly-Gly-Pro-Ser-Ser-Gly-Ala-Pro-Pro-Pro-Ser-Lys(N ϵ -MPA)-NH₂.5TFA

Using automated peptide synthesis, the following protected amino acids were sequentially added to Rink Amide MBHA resin: Fmoc-Lys(Aloc)-OH, Fmoc-Ser(tBu)-OH, Fmoc-Pro-OH, Fmoc-Pro-OH, Fmoc-Pro-OH, Fmoc-Ala-OH, Fmoc-Gly-OH, Fmoc-Ser-OH, Fmoc-Ser(tBu)-OH, Fmoc-Pro-OH, Fmoc-Gly-OH, Fmoc-Gly-OH, Fmoc-Asn(Trt)-OH, Fmoc-Lys(Boc)-OH, Fmoc-Leu-OH, Fmoc-Trp-OH, Fmoc-Glu(OtBu)-OH, Fmoc-Ile-OH, Fmoc-Phe-OH, Fmoc-Leu-OH, Fmoc-Arg(Bpf)-OH, Fmoc-Val-OH, Fmoc-Ala-OH, Fmoc-Glu(OtBu)-OH, Fmoc-Glu(OtBu)-OH, Fmoc-Glu(OtBu)-OH, Fmoc-Met-OH, Fmoc-Gln(Trt)-OH, Fmoc-Lys(Boc)-OH, Fmoc-Ser(tBu)-OH, Fmoc-Leu-OH, Fmoc-Asp(OtBu)-OH, Fmoc-Ser(tBu)-OH, Fmoc-Thr(tBu)-OH, Fmoc-Phe-OH, Fmoc-Thr(tBu)-OH, Fmoc-Gly-OH, Fmoc-Asp(OtBu)-OH, Fmoc-Ser(OtBu)-OH, Boc-His(Trt)-OH (Step 1).

The selective deprotection of the Lys(Aloc) group was performed manually and accomplished by treating the resin with a solution of 3 eq of Pd(PPh₃)₄ dissolved in 5 mL of CHCl₃:NMM:HOAc (18:1:0.5) for 2 h (Step 2). The resin was then washed with CHCl₃ (6×5 mL), 20% HOAc in DCM (6×5 mL), DCM (6×5 mL), and DMF (6×5 mL). The synthesis was then re-automated for the addition of the 3-maleimidopropionic acid (Step 3). Resin cleavage and product isolation was performed using 85% TFA/5% TIS/5% thioanisole and 5% phenol, followed by precipitation by dry-ice cold Et₂O (Step 4). The product was purified by preparative reverse phase HPLC using a Varian (Rainin) preparative binary HPLC system: gradient elution of 30-55% B (0.045% TFA in H₂O (A) and 0.045% TFA in CH₃CN (B)) over 180 min at 9.5 mL/min using a Phenomenex Luna 10 μ phenyl-hexyl, 21 mm×25 cm column and UV detector (Varian Dynamax UVD II) at λ 214 and 254 nm. The product had >95% purity as determined by RP-HPLC mass spectrometry using a Hewlett Packard LCMS-1100

series spectrometer equipped with a diode array detector and using electro-spray ionization. These steps are illustrated in the schematic diagram below.

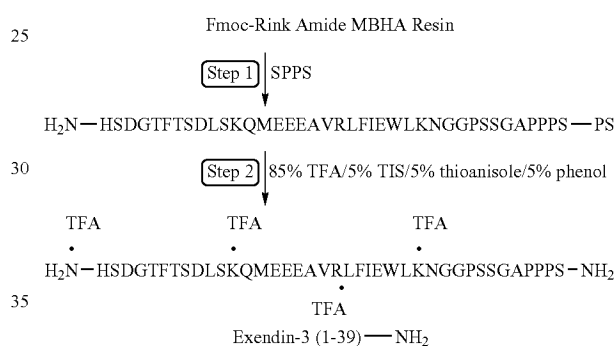

Example 33

Modification of Exendin-3(1-39) at the ϵ -Amino Group of the Added C-terminus Lysine Residue

Preparation of Exendin-3 (1-39)-Lys⁴⁰(N ϵ -AEEA-AEEA-MPA)-NH₂.5TFA

His-Ser-Asp-Gly-Thr-Phe-Thr-Ser-Asp-Leu-Ser-Lys-Gln-Met-Glu-Glu-Glu-Ala-Val-Arg-Leu-Phe-Ile-Glu-Trp-Leu-Lys-Asn-Gly-Gly-Pro-Ser-Ser-Gly-Ala-Pro-Pro-Pro-Ser-Lys(N ϵ -AEEA-AEEA-MPA)-NH₂.5TFA

Using automated peptide synthesis, the following protected amino acids were sequentially added to Rink Amide MBHA resin: Fmoc-Lys(Aloc)-OH, Fmoc-Ser(tBu)-OH, Fmoc-Pro-OH, Fmoc-Pro-OH, Fmoc-Pro-OH, Fmoc-Ala-OH, Fmoc-Gly-OH, Fmoc-Ser-OH, Fmoc-Ser(tBu)-OH, Fmoc-Pro-OH, Fmoc-Gly-OH, Fmoc-Gly-OH, Fmoc-Asn(Trt)-OH, Fmoc-Lys(Boc)-OH, Fmoc-Leu-OH, Fmoc-Trp-OH, Fmoc-Glu(OtBu)-OH, Fmoc-Ile-OH, Fmoc-Phe-OH, Fmoc-Leu-OH, Fmoc-Arg(Bpf)-OH, Fmoc-Val-OH, Fmoc-Ala-OH, Fmoc-Glu(OtBu)-OH, Fmoc-Glu(OtBu)-OH, Fmoc-Glu(OtBu)-OH, Fmoc-Met-OH, Fmoc-Gln(Trt)-OH, Fmoc-Lys(Boc)-OH, Fmoc-Ser(tBu)-OH, Fmoc-Leu-OH, Fmoc-Asp(OtBu)-OH, Fmoc-Ser(tBu)-OH, Fmoc-Thr

91

(tBu)-OH, Fmoc-Phe-OH, Fmoc-Thr(tBu)-OH, Fmoc-Gly-OH, Fmoc-Asp(OtBu)-OH, Fmoc-Ser(OtBu)-OH, Boc-His(Trt)-OH (Step 1).

The selective deprotection of the Lys(Aloc) group was performed manually and accomplished by treating the resin with a solution of 3 eq of Pd(PPh₃)₄ dissolved in 5 mL of CHCl₃:NMM:HOAc (18:1:0.5) for 2 h (Step 2). The resin was then washed with CHCl₃ (6×5 mL), 20% HOAc in DCM (6×5 mL), DCM (6×5 mL), and DMF (6×5 mL). The synthesis was then re-automated for the addition of the two AEEA (aminoethoxyethoxyacetic acid) groups and the 3-maleimidopropionic acid (Step 3). Resin cleavage and product isolation was performed using 85% TFA/5% TIS/5% thioanisole and 5% phenol, followed by precipitation by dry-ice cold Et₂O (Step 4). The product was purified by preparative reverse phase HPLC using a Varian (Rainin) preparative binary HPLC system: gradient elution of 30-55% B (0.045% TFA in H₂O (A) and 0.045% TFA in CH₃CN (B)) over 180 min at 9.5 mL/min using a Phenomenex Luna 10μ phenyl-hexyl, 21 mm×25 cm column and UV detector (Varian Dynamax UVD II) at λ 214 and 254 nm. The product had >95% purity as determined by RP-HPLC mass spectrometry using a Hewlett Packard LCMS-1100 series spectrometer equipped with a diode array detector and using electro-spray ionization.

Example 34

Modification of HIV-1 DP 178 at the C-Terminus

Preparation of modified HIV-1 DP 178
antifusogenic peptide

Tyr-Thr-Ser-Leu-Ile-His-Ser-Leu-Ile-Glu-Glu-Ser-Gln-Asn-Glu-Glu-Glu-Lys-Asn-Glu-Glu-Glu-Leu-Leu-Glu-Leu-Asp-Lys-Trp-Ala-Ser-Leu-Trp-Asn-Trp-Phe-Lys-(Nε-MPA)-NH₂

Using automated peptide synthesis, the following protected amino acids are sequentially added to Rink Amide MBHA resin: Fmoc-Lys(Mtt)-OH, Fmoc-Phe-OH, Fmoc-Trp(Boc)-OH, Fmoc-Asn(Trt)-OH, Fmoc-Trp(Boc)-OH, Fmoc-Leu-OH, Fmoc-Ser(tBu)-OH, Fmoc-Ala-OH, Fmoc-Trp(Boc)-OH, Fmoc-Lys(Boc)-OH, Fmoc-Asp(tBu)-OH, Fmoc-Leu-OH, Fmoc-Glu(tBu)-OH, Fmoc-Leu-OH, Fmoc-Leu-OH, Fmoc-Glu(tBu)-OH, Fmoc-Gln(Trt)-OH, Fmoc-Gln(Trt)-OH, Fmoc-Asn(Trt)-OH, Fmoc-Gln(Trt)-OH, Fmoc-Ser(tBu)-OH, Fmoc-Glu(tBu)-OH, Fmoc-Glu(tBu)-OH, Fmoc-Ile-OH, Fmoc-Leu-OH, Fmoc-Ser(tBu)-OH, Fmoc-His(Trt)-OH, Fmoc-Ile-OH, Fmoc-Leu-OH, Fmoc-Ser(tBu)-OH, Fmoc-Thr(tBu)-OH and Boc-Tyr(tBu)-OH. Manual synthesis is employed for the remaining steps: selective removal of the Mtt group and coupling of maleimidopropionic acid (MPA) using HBTU/HOBt/DIEA activation in DMF. The target molecule is removed from the resin; the product is isolated by precipitation and purified by preparative HPLC to afford the desired product as a white solid upon lyophilization.

92

Example 35

Modification of HIV-1 DP 107 at the C-Terminus

Preparation of modified HIV-1 DP 107
antifusogenic peptide

Asn-Asn-Leu-Leu-Arg-Ala-Ile-Glu-Ala-Glu-Glu-His-Leu-Leu-Glu-Leu-Thr-Val-Trp-Glu-Ile-Lys-Glu-Leu-Glu-Ala-Arg-Ile-Leu-Ala-Val-Glu-Arg-Tyr-Leu-Lys-Asp-Glu-Lys-(Nε-MPA)NH₂

Using automated peptide synthesis, the following protected amino acids are sequentially added to Rink Amide MBHA resin: Fmoc-Lys(Mtt)-OH, Fmoc-Gln(Trt)-OH, Fmoc-Asp(tBu)-OH, Fmoc-Lys(Boc)-OH, Fmoc-Leu-OH, Fmoc-Tyr(tBu)-OH, Fmoc-Arg(Pbf)-OH, Fmoc-Glu(tBu)-OH, Fmoc-Val-OH, Fmoc-Ala-OH, Fmoc-Leu-OH, Fmoc-Ile-OH, Fmoc-Arg(Pbf)-OH, Fmoc-Ala-OH, Fmoc-Gln(Trt)-OH, Fmoc-Leu-OH, Fmoc-Gln(Trt)-OH, Fmoc-Lys(Boc)-OH, Fmoc-Ile-OH, Fmoc-Gln(Trt)-OH, Fmoc-Trp(Boc)-OH, Fmoc-Val-OH, Fmoc-Thr(tBu)-OH, Fmoc-Leu-OH, Fmoc-Gln(Trt)-OH, Fmoc-Leu-OH, Fmoc-Leu-OH, Fmoc-His(Trt)-OH, Fmoc-Gln(Trt)-OH, Fmoc-Gln(Trt)-OH, Fmoc-Ala-OH, Fmoc-Glu(tBu)-OH, Fmoc-Ile-OH, Fmoc-Ala-OH, Fmoc-Arg(Pbf)-OH, Fmoc-Leu-OH, Fmoc-Leu-OH, Fmoc-Asn(Trt)-OH, Fmoc-Asn(Trt)-OH. Manual synthesis is employed for the remaining steps: selective removal of the Mtt group and coupling of maleimidopropionic acid (MPA) using HBTU/HOBt/DIEA activation in DMF. The target analog is removed from the resin; the product is isolated by precipitation and purified by preparative HPLC to afford the desired product as a white solid upon lyophilization.

2. Modification of the Therapeutic Peptide at the N-Terminus

Example 36

Modification of RSV Peptide at the ε-Amino Group
of the Added N-terminus Lysine Residue

Preparation of (Nε-MPA)-Lys-Val-Ile-Thr-Ile-Glu-Leu-Ser-Asn-Ile-Lys-Glu-Asn-Lys-Met-Asn-Gly-Ala-Lys-Val-Lys-Leu-Ile-Lys-Gln-Glu-Leu-Asp-Lys-Tyr-Lys-Asn-Ala-Val

Solid phase peptide synthesis of a modified RSV peptide on a 100 μmole scale is performed using manual solid-phase synthesis, a Symphony Peptide Synthesizer and Fmoc protected Rink Amide MBHA. The following protected amino acids are sequentially added to resin: Fmoc-Val-OH, Fmoc-Ala-OH, Fmoc-Asn(Trt)-OH, Fmoc-Lys(Boc)-OH, Fmoc-Tyr(tBu)-OH, Fmoc-Lys(Boc)-OH, Fmoc-Asp(tBu)-OH, Fmoc-Leu-OH, Fmoc-Glu(tBu)-OH, Fmoc-Gln(Trt)-OH, Fmoc-Lys(Boc)-OH, Fmoc-Ile-OH, Fmoc-Leu-OH, Fmoc-Lys(Boc)-OH, Fmoc-Val-OH, Fmoc-Lys(Boc)-OH, Fmoc-Ala-OH, Fmoc-Gly-OH, Fmoc-Asn(Trt)-OH, Fmoc-Met-OH, Fmoc-Lys(Boc)-OH, Fmoc-Asn(Trt)-OH, Fmoc-Glu(tBu)-OH, Fmoc-Lys(Boc)-OH, Fmoc-Ile-OH, Fmoc-Asn(Trt)-OH, Fmoc-Ser(tBu)-OH, Fmoc-Leu-OH, Fmoc-Glu(tBu)-OH, Fmoc-Ile-OH, Fmoc-Thr(tBu)-OH, Fmoc-Ile-OH, Fmoc-Val-OH, Fmoc-Lys(Aloc)-OH. They are dissolved in N,N-dimethylformamide (DMF) and, according to the sequence, activated using O-benzotriazol-1-yl-N,N,N',N'-tetramethyl-uronium hexafluorophosphate (HBTU)

93

and Diisopropylethylamine (DIEA). Removal of the Fmoc protecting group is achieved using a solution of 20% (V/V) piperidine in N,N-dimethylformamide (DMF) for 20 minutes (Step 1). The selective deprotection of the Lys (Aloc) group is performed manually and accomplished by treating the resin with a solution of 3 eq of Pd(PPh₃)₄ dissolved in 5 mL of CHCl₃:NMM:HOAc (18:1:0.5) for 2 h (Step 2). The resin is then washed with CHCl₃ (6×5 mL), 20% HOAc in DCM (6×5 mL), DCM (6×5 mL), and DMF (6×5 mL). The synthesis is then re-automated for the addition of the 3-maleimidopropionic acid (Step 3). Between every coupling, the resin is washed 3 times with N,N-dimethylformamide (DMF) and 3 times with isopropanol. The peptide is cleaved from the resin using 85% TFA/5% TIS/5% thioanisole and 5% phenol, followed by precipitation by dry-ice cold Et₂O (Step 4). The product is purified by preparative reversed phased HPLC using a Varian (Rainin) preparative binary HPLC system: gradient elution of 30-55% B (0.045% TFA in H₂O (A) and 0.045% TFA in CH₃CN (B)) over 180 min at 9.5 mL/min using a Phenomenex Luna 10μ phenyl-hexyl, 21 mm×25 cm column and UV detector (Varian Dynamax UVD II) at λ 214 and 254 nm to afford the desired DAC in >95% purity, as determined by RP-HPLC.

Example 37

Modification of Neuropeptide Y at the ε-Amino Group of the Added N-terminus Lysine Residue

Preparation of (N-εMPA)-Lys-Tyr-Pro-Ser-Lys-Pro-Glu-Asn-Pro-Gly-Glu-Asp-Ala-Pro-Ala-Glu-Asp-Met-Ala-Arg-Tyr-Tyr-Ser-Ala-Leu

Solid phase peptide synthesis of a modified neuropeptide Y on a 100μ mole scale was performed using manual solid-phase synthesis, a Symphony Peptide Synthesizer and Fmoc protected Rink Amide MBHA. The following protected amino acids are sequentially added to resin: Fmoc-Leu-OH, Fmoc-Ala-OH, Fmoc-Ser(tBu)-OH, Fmoc-Tyr(tBu)-OH, Fmoc-Tyr(tBu)-OH, Fmoc-Arg(Pbf)-OH, Fmoc-Ala-OH, Fmoc-Met-OH, Fmoc-Asp(tBu)-OH, Fmoc-Glu(tBu)-OH, Fmoc-Ala-OH, Fmoc-Pro-OH, Fmoc-Ala-OH, Fmoc-Asp(tBu)-OH, Fmoc-Glu(tBu)-OH, Fmoc-Gly-OH, Fmoc-Pro-OH, Fmoc-Asn(Trt)-OH, Fmoc-Glu(tBu)-OH, Fmoc-Pro-OH, Fmoc-Lys(Boc)-OH, Fmoc-Ser(tBu)-OH, Fmoc-Pro-OH, Fmoc-Tyr(tBu)-OH, Fmoc-Lys(Aloc)-OH. They are dissolved in N,N-dimethylformamide (DMF) and, according to the sequence, activated using O-benzotriazol-1-yl-N,N,N',N'-tetramethyl-uronium hexafluorophosphate (HBTU) and Diisopropylethylamine (DIEA). Removal of the Fmoc protecting group is achieved using a solution of 20% (V/V) piperidine in N,N-dimethylformamide (DMF) for 20 minutes (Step 1). The selective deprotection of the Lys (Aloc) group is performed manually and accomplished by treating the resin with a solution of 3 eq of Pd(PPh₃)₄ dissolved in 5 mL of CHCl₃:NMM:HOAc (18:1:0.5) for 2 h (Step 2). The resin is then washed with CHCl₃ (6×5 mL), 20% HOAc in DCM (6×5 mL), DCM (6×5 mL), and DMF (6×5 mL). The synthesis is then re-automated for the addition of the 3-maleimidopropionic acid (Step 3). Between every coupling, the resin is washed 3 times with N,N-dimethylformamide (DMF) and 3 times with isopropanol. The peptide is cleaved from the resin using 85% TFA/5% TIS/5% thioanisole and 5% phenol, followed by precipitation by dry-ice cold Et₂O (Step 4). The product is purified by preparative reverse phase HPLC using a Varian (Rainin) preparative binary HPLC system: gradient elution of 30-55% B (0.045% TFA in H₂O (A) and 0.045% TFA in CH₃CN (B)) over 180 min at 9.5 mL/min using a Phenom-

94

enex Luna 10μ phenyl-hexyl, 21 mm×25 cm column and UV detector (Varian Dynamax UVD II) at λ 214 and 254 nm to afford the desired DAC in >95% purity, as determined by RP-HPLC.

Example 38

Modification of Neuropeptide Y at the ε-Amino Group of the Added N-terminus Lysine Residue

Preparation of (N-εMPA)-Lys-Tyr-Pro-Ser-Lys-Pro-Asp-Asn-Pro-Gly-Glu-Asp-Ala-Pro-Ala-Glu-Asp-Met-Ala-Arg-Tyr-Tyr-Ser-Ala-Leu

Solid phase peptide synthesis of a modified neuropeptide Y on a 100 μmole scale was performed using manual solid-phase synthesis, a Symphony Peptide Synthesizer and Fmoc protected Rink Amide MBHA. The following protected amino acids are sequentially added to resin: Fmoc-Leu-OH, Fmoc-Ala-OH, Fmoc-Ser(tBu)-OH, Fmoc-Tyr(tBu)-OH, Fmoc-Tyr(tBu)-OH, Fmoc-Arg(Pbf)-OH, Fmoc-Ala-OH, Fmoc-Met-OH, Fmoc-Asp(tBu)-OH, Fmoc-Glu(tBu)-OH, Fmoc-Ala-OH, Fmoc-Pro-OH, Fmoc-Ala-OH, Fmoc-Asp(tBu)-OH, Fmoc-Glu(tBu)-OH, Fmoc-Gly-OH, Fmoc-Pro-OH, Fmoc-Asn(Trt)-OH, Fmoc-Asp(tBu)-OH, Fmoc-Pro-OH, Fmoc-Lys(Boc)-OH, Fmoc-Ser(tBu)-OH, Fmoc-Pro-OH, Fmoc-Tyr(tBu)-OH, Fmoc-Lys(Aloc)-OH. They are dissolved in N,N-dimethylformamide (DMF) and, according to the sequence, activated using O-benzotriazol-1-yl-N,N,N',N'-tetramethyl-uronium hexafluorophosphate (HBTU) and Diisopropylethylamine (DIEA). Removal of the Fmoc protecting group is achieved using a solution of 20% (V/V) piperidine in N,N-dimethylformamide (DMF) for 20 minutes (Step 1). The selective deprotection of the Lys (Aloc) group is performed manually and accomplished by treating the resin with a solution of 3 eq of Pd(PPh₃)₄ dissolved in 5 mL of CHCl₃:NMM:HOAc (18:1:0.5) for 2 h (Step 2). The resin is then washed with CHCl₃ (6×5 mL), 20% HOAc in DCM (6×5 mL), DCM (6×5 mL), and DMF (6×5 mL). The synthesis is then re-automated for the addition of the 3-maleimidopropionic acid (Step 3). Between every coupling, the resin is washed 3 times with N,N-dimethylformamide (DMF) and 3 times with isopropanol. The peptide is cleaved from the resin using 85% TFA/5% TIS/5% thioanisole and 5% phenol, followed by precipitation by dry-ice cold Et₂O (Step 4). The product is purified by preparative reverse phase HPLC using a Varian (Rainin) preparative binary HPLC system: gradient elution of 30-55% B (0.045% TFA in H₂O (A) and 0.045% TFA in CH₃CN (B)) over 180 min at 9.5 mL/min using a Phenomenex Luna 10 μ phenyl-hexyl, 21 mm×25 cm column and UV detector (Varian Dynamax UVD II) at λ 214 and 254 nm to afford the desired DAC in >95% purity, as determined by RP-HPLC.

Example 39

Modification of Dyn A 1-13 at the ε-Amino Group of the Added N-terminus Lysine Residue—Synthesis of (Nε-MPA)-Dyn A 1-13-NH₂

(Nε-MPA)-Lys-Tyr-Gly-Gly-Phe-Leu-Arg-Arg-Ile-Arg-Pro-Lys-Leu

Solid phase peptide synthesis of a modified Dyn A 1-13 analog on a 100 μmole scale is performed using manual solid-phase synthesis, a Symphony Peptide Synthesizer and Fmoc protected Rink Amide MBHA. The following protected amino acids are sequentially added to resin: Fmoc-

95

Lys(Boc)-OH, Fmoc-Leu-OH, Fmoc-Lys(Boc)-OH, Fmoc-Pro-OH, Fmoc-Arg(Pbf)-OH, Fmoc-Ile-OH, Fmoc-Arg(Pbf)-OH, Fmoc-Arg(Pbf)-OH, Fmoc-Leu-OH, Fmoc-Phe-OH, Fmoc-Gly-OH, Fmoc-Gly-OH, Fmoc-Gly-OH, Fmoc-Tyr(tBu)-OH, Fmoc-Lys(Aloc)-OH. They were dissolved in N,N-dimethylformamide (DMF) and, according to the sequence, activated using O-benzotriazol-1-yl-N,N',N'-tetramethyl-uronium hexafluorophosphate (HBTU) and Diisopropylethylamine (DIEA). Removal of the Fmoc protecting group is achieved using a solution of 20% (V/V) piperidine in N,N-dimethylformamide (DMF) for 20 minutes (Step 1). The selective deprotection of the Lys (Aloc) group is performed manually and accomplished by treating the resin with a solution of 3 eq of Pd(PPh₃)₄ dissolved in 5 mL of CHCl₃:NMM:HOAc (18:1:0.5) for 2 h (Step 2). The resin is then washed with CHCl₃ (6×5 mL), 20% HOAc in DCM (6×5 mL), DCM (6×5 mL), and DMF (6×5 mL). The synthesis is then re-automated for the addition of the 3-maleimidopropionic acid (Step 3). Between every coupling, the resin is washed 3 times with N,N-dimethylformamide (DMF) and 3 times with isopropanol. The peptide is cleaved from the resin using 85% TFA/5% TIS/5% thioanisole and 5% phenol, followed by precipitation by dry-ice cold Et₂O (Step 4). The product is purified by preparative reverse phase HPLC using a Varian (Rainin) preparative binary HPLC system: gradient elution of 30-55% B (0.045% TFA in H₂O (A) and 0.045% TFA in CH₃CN (B)) over 180 min at 9.5 mL/min using a Phenomenex Luna 10μ phenyl-hexyl, 21 mm×25 cm column and UV detector (Varian Dynamax UVD II) at λ 214 and 254 nm to afford the desired DAC in >95% purity, as determined by RP-HPLC.

Example 40

Modification of Dyn A 2-17-NH₂ at the N-terminus
Glycine—Synthesis of MPA-AEA₃-Dyn A
2-17-NH₂

(MPA-AEA-AEA-AEA)-Gly-Gly-Phe-Leu-Arg-Arg-Ile-Arg-Pro-Lys-Leu-Lys-Trp-Asp-Asn-Glu

Using automated peptide synthesis, the following protected amino acids and maleimide were sequentially added to Rink Amide MBHA resin: Fmoc-Gln(Trt)-OH, Fmoc-Asn(Trt)-OH, Fmoc-Asp(OtBu)-OH, Fmoc-Trp(Boc)-OH, Fmoc-Lys(Boc)-OH, Fmoc-Leu-OH, Fmoc-Lys(Boc)-OH, Fmoc-Pro-OH, Fmoc-Arg(Pbf)-OH, Fmoc-Ile-OH, Fmoc-Arg(Pbf)-OH, Fmoc-Arg(Pbf)-OH, Fmoc-Leu-OH, Fmoc-Phe-OH, Fmoc-Gly-OH, Fmoc-Gly-OH, Fmoc-AEA-OH, Fmoc-AEA-OH, Fmoc-AEA-OH, and MPA. The target dynorphin analog was then removed from the resin; the product was isolated by precipitation and purified by preparative HPLC to afford the desired product as a pale yellow solid upon lyophilization in a 32% yield. Anal. HPLC indicated product to be >95% pure with R_t=33.44 min. ESI-MS m/z for C₁₀₉H₁₇₂N₃₅O₂₉ (MH⁺), calcd 2436.8, found MH³⁺ 813.6.

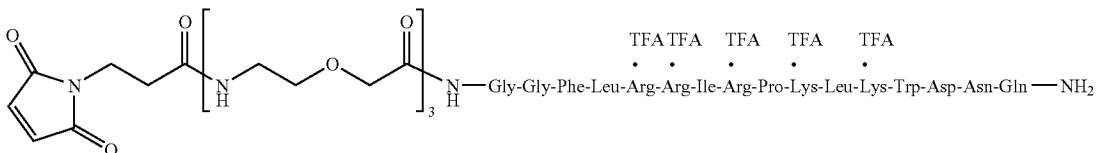

96

Example 42

Modification of Kringle-5 at the ε-Amino Group of the Added N-Terminus Lysine Residue

Preparation of (Nε-MPA)-Lys-Pro-Arg-Lys-Leu-Tyr-Asp-Tyr-NH₂.2TFA

Solid phase peptide synthesis of a modified Kringle-5 analog on a 100 μmole scale was performed using manual solid-phase synthesis, a Symphony Peptide Synthesizer and Fmoc protected Rink Amide MBHA. The following protected amino acids are sequentially added to resin: Fmoc-Tyr(tBu)-OH, Fmoc-Asp(tBu)-OH, Fmoc-Tyr(tBu)-OH, Fmoc-Leu-OH, Fmoc-Lys(Boc)-OH, Fmoc-Arg(Pbf)-OH, Fmoc-Pro-OH, Fmoc-Lys(Aloc)-OH. They were dissolved in N,N-dimethylformamide (DMF) and, according to the sequence, activated using O-benzotriazol-1-yl-N, N,N',N'-tetramethyl-uronium hexafluorophosphate (HBTU) and Diisopropylethylamine (DIEA). Removal of the Fmoc protecting group is achieved using a solution of 20% (V/V) piperidine in N,N-dimethylformamide (DMF) for 20 minutes (step 1). The selective deprotection of the Lys (Aloc) group is performed manually and accomplished by treating the resin with a solution of 3 eq of Pd(PPh₃)₄ dissolved in 5 mL of CHCl₃:NMM:HOAc (18:1:0.5) for 2 h (Step 2). The resin is then washed with CHCl₃ (6×5 mL), 20% HOAc in DCM (6×5 mL), DCM (6×5 mL), and DMF (6×5 mL). The synthesis is then re-automated for the addition of the 3-maleimidopropionic acid (Step 3). Between every coupling, the resin is washed 3 times with N,N-dimethylformamide (DMF) and 3 times with isopropanol. The peptide is cleaved from the resin using 85% TFA/5% TIS/5% thioanisole and 5% phenol, followed by precipitation by dry-ice cold Et₂O (Step 4). The product is purified by preparative reverse phase HPLC using a Varian (Rainin) preparative binary HPLC system: gradient elution of 30-55% B (0.045% TFA in H₂O (A) and 0.045% TFA in CH₃CN (B)) over 180 min at 9.5 mL/min using a Phenomenex Luna 10μ phenyl-hexyl, 21 mm×25 cm column and UV detector (Varian Dynamax UVD II) at λ 214 and 254 nm to afford the desired DAC in >95% purity, as determined by RP-HPLC.

Example 43

Modification of Kringle-5 at the N-Terminus
Proline

Preparation of (MPA-AEEA)-Pro-Arg-Lys-Leu-Tyr-Asp-Tyr-Lys-NH₂.2TFA

Using automated peptide synthesis, the following protected amino acids were sequentially added to Rink Amide MBHA resin: Fmoc-Lys(Boc)-OH, Fmoc-Tyr(tBu)OH, Fmoc-Asp(OtBu)-OH, Fmoc-Tyr(tBu)OH, Fmoc-Leu-OH,

97

Fmoc-Lys(Boc)-OH, Fmoc-Arg(Pbf)-OH, Fmoc-Pro-OH (step 1). The deprotection of the terminal Fmoc group is accomplished using 20% piperidine (Step 2) followed by the coupling of Fmoc-AEEA. Deprotection of the resulting Fmoc-AEEA-peptide with piperidine 20% in DMF allow for the subsequent addition of the 3-MPA (Step 3). Resin cleavage and product isolation was performed using 86% TFA/5% TIS/5% H₂O/2% thioanisole and 2% phenol, followed by precipitation by dry-ice cold Et₂O (Step 4). The product was purified by preparative reversed phased HPLC using a Varian (Rainin) preparative binary HPLC system using a Dynamax C₁₈, 60 Å, 8 µm, 21 mm×25 cm column equipped with a Dynamax C₁₈, 60 Å, 8 µm guard module, 21 mm×25 cm column and UV detector (Varian Dynamax UVD II) at λ 214 and 254 nm. The product had >95% purity as determined by RP-HPLC mass spectrometry using a Hewlett Packard LCMS-1100 series spectrometer equipped with a diode array detector and using electro-spray ionization.

Example 44

Modification of Kringle-5 at the N-Terminus
ProlinePreparation of (MPA)-Pro-Arg-Lys-Leu-Tyr-Asp-
Tyr-Lys-NH₂.2TFA

Using automated peptide synthesis, the following protected amino acids were sequentially added to Rink Amide MBHA resin: Fmoc-Lys(Boc)-OH, Fmoc-Tyr(tBu)OH, Fmoc-Asp(OtBu)-OH, Fmoc-Tyr(tBu)OH, Fmoc-Leu-OH, Fmoc-Lys(Boc)-OH, Fmoc-Arg(Pbf)-OH, Fmoc-Pro-OH (step 1). The deprotection of the terminal Fmoc group is accomplished using 20% piperidine (Step 2) followed by the coupling of 3-MPA (Step 3). Resin cleavage and product isolation was performed using 86% TFA/5% TIS/5% H₂O/2% thioanisole and 2% phenol, followed by precipitation by dry-ice cold Et₂O (Step 4). The product was purified by preparative reversed phased HPLC using a Varian (Rainin) preparative binary HPLC system using a Dynamax C₁₈, 60 Å, 8 µm, 21 mm×25 cm column equipped with a Dynamax C₁₈, 60 Å, 8 µm guard module, 21 mm×25 cm column and UV detector (Varian Dynamax UVD II) at λ 214 and 254 nm. The product had >95% purity as determined by RP-HPLC mass spectrometry using a Hewlett Packard LCMS-1100 series spectrometer equipped with a diode array detector and using electro-spray ionization.

Example 45

Modification of Kringle-5 at the N-Terminus
TyrosinePreparation of (MPA-AEEA)-Tyr-Thr-Thr-Asn-
Pro-Arg-Lys-Leu-Tyr-Asp-Tyr-NH₂.2TFA

Using automated peptide synthesis, the following protected amino acids were sequentially added to Rink Amide MBHA resin: Fmoc-Lys(Boc)-OH, Fmoc-Tyr(tBu)OH, Fmoc-Asp(OtBu)-OH, Fmoc-Tyr(tBu)OH, Fmoc-Leu-OH, Fmoc-Lys(Boc)-OH, Fmoc-Arg(Pbf)-OH, Fmoc-Pro-OH, Fmoc-Asn(Trt)-OH, Fmoc-Thr(tBu)-OH, Fmoc-Thr(tBu)-OH, Fmoc-Tyr(tBu)OH (Step 1). The deprotection of the terminal Fmoc group is accomplished using 20% piperidine (Step 2) followed by the coupling of Fmoc-AEEA. Deprotection of the resulting Fmoc-AEEA-peptide with piperidine

98

20% in DMF allow for the subsequent addition of the 3-MPA (Step 3). Resin cleavage and product isolation was performed using 86% TFA/5% TIS/5% H₂O/2% thioanisole and 2% phenol, followed by precipitation by dry-ice cold Et₂O (Step 4). The product was purified by preparative reversed phased HPLC using a Varian (Rainin) preparative binary HPLC system using a Dynamax C₁₈, 60 Å, 8 µm, 21 mm×25 cm column equipped with a Dynamax C₁₈, 60 Å, 8 µm guard module, 21 mm×25 cm column and UV detector (Varian Dynamax UVD II) at λ 214 and 254 nm. The product had >95% purity as determined by RP-HPLC mass spectrometry using a Hewlett Packard LCMS-1100 series spectrometer equipped with a diode array detector and using electro-spray ionization.

Example 46

Modification of Kringle-5 at the N-Terminus
TyrosinePreparation of (MPA)-Tyr-Thr-Thr-Asn-Pro-Arg-
Lys-Leu-Tyr-Asp-Tyr-NH₂.2TFA

Using automated peptide synthesis, the following protected amino acids were sequentially added to Rink Amide MBHA resin: Fmoc-Lys(Boc)-OH, Fmoc-Tyr(tBu)OH, Fmoc-Asp(OtBu)-OH, Fmoc-Tyr(tBu)OH, Fmoc-Leu-OH, Fmoc-Lys(Boc)-OH, Fmoc-Arg(Pbf)-OH, Fmoc-Pro-OH, Fmoc-Asn(Trt)-OH, Fmoc-Thr(tBu)-OH, Fmoc-Thr(tBu)-OH, Fmoc-Tyr(tBu)OH (Step 1). The deprotection of the terminal Fmoc group is accomplished using 20% piperidine (Step 2) followed by the coupling of 3-MPA (Step 3). Resin cleavage and product isolation was performed using 86% TFA/5% TIS/5% H₂O/2% thioanisole and 2% phenol, followed by precipitation by dry-ice cold Et₂O (Step 4). The product was purified by preparative reversed phased HPLC using a Varian (Rainin) preparative binary HPLC system using a Dynamax C₁₈, 60 Å, 8 µm, 21 mm×25 cm column equipped with a Dynamax C₁₈, 60 Å, 8 µm guard module, 21 mm×25 cm column and UV detector (Varian Dynamax UVD II) at λ 214 and 254 nm. The product had >95% purity as determined by RP-HPLC mass spectrometry using a Hewlett Packard LCMS-1100 series spectrometer equipped with a diode array detector and using electro-spray ionization.

Example 47

Modification of Kringle-5 at the N-Terminus
ArgininePreparation of (MPA-AEEA)-Arg-Asn-Pro-Asp-
Gly-Asp-Gly-Pro-Trp-Ala-Tyr-Thr-Thr-Asn-Pro-
Arg-Lys-Leu-Tyr-Asp-Tyr-NH₂.3TFA

Using automated peptide synthesis, the following protected amino acids were sequentially added to Rink Amide MBHA resin: Fmoc-Lys(Boc)-OH, Fmoc-Tyr(tBu)OH, Fmoc-Asp(OtBu)-OH, Fmoc-Tyr(tBu)OH, Fmoc-Leu-OH, Fmoc-Lys(Boc)-OH, Fmoc-Arg(Pbf)-OH, Fmoc-Pro-OH, Fmoc-Asn(Trt)-OH, Fmoc-Thr(tBu)-OH, Fmoc-Thr(tBu)-OH, Fmoc-Tyr(tBu)OH, Fmoc-Ala-OH, Fmoc-Trp-OH, Fmoc-Pro-OH, Fmoc-Gly-OH, Fmoc-Gly-OH, Fmoc-Val-OH, Fmoc-Asp(OtBu)-OH, Fmoc-Gly-OH, Fmoc-Asp(OtBu)-OH, Fmoc-Pro-OH, Fmoc-Asn(Trt)-OH, Fmoc-Arg(Pbf)-OH (step 1). The deprotection of the terminal Fmoc group is accomplished using 20% piperidine (Step 2) fol-

99

lowed by the coupling of Fmoc-AEEA. Deprotection of the resulting Fmoc-AEEA-peptide with piperidine 20% in DMF allow for the subsequent addition of the 3-MPA (Step 3). Resin cleavage and product isolation was performed using 86% TFA/5% TIS/5% H₂O/2% thioanisole and 2% phenol, followed by precipitation by dry-ice cold Et₂O (Step 4). The product was purified by preparative reversed phased HPLC using a Varian (Rainin) preparative binary HPLC system using a Dynamax C₁₈, 60 Å, 8 µm, 21 mm×25 cm column equipped with a Dynamax C₁₈, 60 Å, 8 µm guard module, 21 mm×25 cm column and UV detector (Varian Dynamax UVD II) at λ 214 and 254 nm. The product had >95% purity as determined by RP-HPLC mass spectrometry using a Hewlett Packard LCMS-1100 series spectrometer equipped with a diode array detector and using electro-spray ionization.

Example 48

Modification of Kringle-5 at the N-Terminus
Arginine

Preparation of (MPA)-Arg-Asn-Pro-Asp-Gly-Asp-Val-Gly-Gly-Pro-Trp-Ala-Tyr-Thr-Thr-Asn-Pro-Arg-Lys-Leu-Tyr-Asp-Tyr-N H₂.3TFA

Using automated peptide synthesis, the following protected amino acids were sequentially added to Rink Amide MBHA resin: Fmoc-Lys(Boc)-OH, Fmoc-Tyr(tBu)OH, Fmoc-Asp(OtBu)-OH, Fmoc-Tyr(tBu)OH, Fmoc-Leu-OH, Fmoc-Lys(Boc)-OH, Fmoc-Arg(Pbf)-OH, Fmoc-Pro-OH, Fmoc-Asn(Trt)-OH, Fmoc-Thr(tBu)-OH, Fmoc-Thr(tBu)-OH, Fmoc-Tyr(tBu)OH, Fmoc-Ala-OH, Fmoc-Trp-OH, Fmoc-Pro-OH, Fmoc-Gly-OH, Fmoc-Gly-OH, Fmoc-Val-OH, Fmoc-Asp(OtBu)-OH, Fmoc-Gly-OH, Fmoc-Asp(OtBu)-OH, Fmoc-Pro-OH, Fmoc-Asn(Trt)-OH, Fmoc-Arg(Pbf)-OH (Step 1). The deprotection of the terminal Fmoc group is accomplished using 20% piperidine (Step 2) followed by the coupling of 3-MPA (Step 3). Resin cleavage and product isolation was performed using 86% TFA/5% TIS/5% H₂O/2% thioanisole and 2% phenol, followed by precipitation by dry-ice cold Et₂O (Step 4). The product was purified by preparative reversed phased HPLC using a Varian (Rainin) preparative binary HPLC system using a Dynamax C₁₈, 60 Å, 8 µm, 21 mm×25 cm column equipped with a Dynamax C₁₈, 60 Å, 8 µm guard module, 21 mm×25 cm column and UV detector (Varian Dynamax UVD II) at λ 214 and 254 nm. The product had >95% purity as determined by RP-HPLC mass spectrometry using a Hewlett Packard LCMS-1100 series spectrometer equipped with a diode array detector and using electro-spray ionization.

Example 49

Modification of Kringle-5 at the N-Terminus
Arginine

Preparation of (MPA-AEEA)-Arg-Asn-Pro-Asp-Gly-Asp-Val-Gly-Gly-Pro-Trp-NH₂.TFA

Using automated peptide synthesis, the following protected amino acids were sequentially added to Rink Amide MBHA resin: Fmoc-Lys(Boc)-OH, Fmoc-Trp-OH, Fmoc-Pro-OH, Fmoc-Gly-OH, Fmoc-Gly-OH, Fmoc-Val-OH, Fmoc-Asp(OtBu)-OH, Fmoc-Gly-OH, Fmoc-Asp(OtBu)-OH, Fmoc-Pro-OH, Fmoc-Asn(Trt)-OH, Fmoc-Arg(Pbf)-OH (step 1). The deprotection of the terminal Fmoc group is

100

accomplished using 20% piperidine (Step 2) followed by the coupling of Fmoc-AEEA. Deprotection of the resulting Fmoc-AEEA-peptide with piperidine 20% in DMF allow for the subsequent addition of the 3-MPA (Step 3). Resin cleavage and product isolation was performed using 86% TFA/5% TIS/5% H₂O/2% thioanisole and 2% phenol, followed by precipitation by dry-ice cold Et₂O (Step 4). The product was purified by preparative reversed phased HPLC using a Varian (Rainin) preparative binary HPLC system using a Dynamax C₁₈, 60 Å, 8 µm, 21 mm×25 cm column equipped with a Dynamax C₁₈, 60 Å, 8 µm guard module, 21 mm×25 cm column and UV detector (Varian Dynamax UVD II) at λ 214 and 254 nm. The product had >95% purity as determined by RP-HPLC mass spectrometry using a Hewlett Packard LCMS-1100 series spectrometer equipped with a diode array detector and using electro-spray ionization.

Example 50

Modification of Kringle-5 at the N-Terminus
Arginine

Preparation of (MPA)-Arg-Asn-Pro-Asp-Gly-Asp-Val-Gly-Gly-Pro-Trp-NH₂.TFA

Using automated peptide synthesis, the following protected amino acids were sequentially added to Rink Amide MBHA resin: Fmoc-Lys(Boc)-OH, Fmoc-Trp-OH, Fmoc-Pro-OH, Fmoc-Gly-OH, Fmoc-Gly-OH, Fmoc-Val-OH, Fmoc-Asp(OtBu)-OH, Fmoc-Gly-OH, Fmoc-Asp(OtBu)-OH, Fmoc-Pro-OH, Fmoc-Asn(Trt)-OH, Fmoc-Arg(Pbf)-OH (Step 1). The deprotection of the terminal Fmoc group is accomplished using 20% piperidine (Step 2) followed by the coupling of 3-MPA (Step 3). Resin cleavage and product isolation was performed using 86% TFA/5% TIS/5% H₂O/2% thioanisole and 2% phenol, followed by precipitation by dry-ice cold Et₂O (Step 4). The product was purified by preparative reversed phased HPLC using a Varian (Rainin) preparative binary HPLC system using a Dynamax C₁₈, 60 Å, 8 µm, 21 mm×25 cm column equipped with a Dynamax C₁₈, 60 Å, 8 µm guard module, 21 mm×25 cm column and UV detector (Varian Dynamax UVD II) at λ 214 and 254 nm. The product had >95% purity as determined by RP-HPLC mass spectrometry using a Hewlett Packard LCMS-1100 series spectrometer equipped with a diode array detector and using electro-spray ionization.

Example 51

Modification of Kringle-5 at the N-Terminus
Arginine

Preparation of (MPA-AEEA)-Arg-Lys-Leu-Tyr-Asp-Tyr-NH₂.2TFA

Using automated peptide synthesis, the following protected amino acids were sequentially added to Rink Amide MBHA resin: Fmoc-Lys(Boc)-OH, Fmoc-Tyr(tBu)OH, Fmoc-Asp(OtBu)-OH, Fmoc-Tyr(tBu)OH, Fmoc-Leu-OH, Fmoc-Lys(Boc)-OH, Fmoc-Arg(Pbf)-OH (Step 1). The deprotection of the terminal Fmoc group is accomplished using 20% piperidine (Step 2) followed by the coupling of Fmoc-AEEA. Deprotection of the resulting Fmoc-AEEA-peptide with piperidine 20% in DMF allow for the subsequent addition of the 3-MPA (Step 3). Resin cleavage and product isolation was performed using 86% TFA/5% TIS/

101

5% H₂O/2% thioanisole and 2% phenol, followed by precipitation by dry-ice cold Et₂O (Step 4). The product was purified by preparative reversed phased HPLC using a Varian (Rainin) preparative binary HPLC system using a Dynamax C₁₈, 60 Å, 8 µm, 21 mm×25 cm column equipped with a Dynamax C₁₈, 60 Å, 8 µm guard module, 21 mm×25 cm column and UV detector (Varian Dynamax UVD II) at λ 214 and 254 nm. The product had >95% purity as determined by RP-HPLC mass spectrometry using a Hewlett Packard LCMS-1100 series spectrometer equipped with a diode array detector and using electro-spray ionization

Example 52

Modification of Kringle-5 at the N-Terminus
ArgininePreparation of
(MPA)-Arg-Lys-Leu-Tyr-Asp-Tyr-NH₂.2TFA

Using automated peptide synthesis, the following protected amino acids were sequentially added to Rink Amide MBHA resin: Fmoc-Lys(Boc)-OH, Fmoc-Tyr(tBu)-OH, Fmoc-Asp(OtBu)-OH, Fmoc-Tyr(tBu)-OH, Fmoc-Leu-OH, Fmoc-Lys(Boc)-OH, Fmoc-Arg(Pbf)-OH (Step 1). The deprotection of the terminal Fmoc group is accomplished using 20% piperidine (Step 2) followed by the coupling of 3-MPA (Step 3). Resin cleavage and product isolation was performed using 86% TFA/5% TIS/5% H₂O/2% thioanisole and 2% phenol, followed by precipitation by dry-ice cold Et₂O (Step 4). The product was purified by preparative reversed phased HPLC using a Varian (Rainin) preparative binary HPLC system using a Dynamax C₁₈, 60 Å, 8 µm, 21 mm×25 cm column equipped with a Dynamax C₁₈, 60 Å, 8 µm guard module, 21 mm×25 cm column and UV detector (Varian Dynamax UVD II) at λ 214 and 254 nm. The product had >95% purity as determined by RP-HPLC mass spectrometry using a Hewlett Packard LCMS-1100 series spectrometer equipped with a diode array detector and using electro-spray ionization.

Example 53

Modification of Kringle-5 at the N-Terminus
ProlinePreparation of (MPA-AEEA)-Pro-Arg-Lys-Leu-Tyr-Asp-NH₂.2TFA

Using automated peptide synthesis, the following protected amino acids were sequentially added to Rink Amide MBHA resin: Fmoc-Lys(Boc)-OH, Fmoc-Asp(OtBu)-OH, Fmoc-Tyr(tBu)-OH, Fmoc-Leu-OH, Fmoc-Lys(Boc)-OH, Fmoc-Arg(Pbf)-OH, Fmoc-Pro-OH (step 1). The deprotection of the terminal Fmoc group is accomplished using 20% piperidine (Step 2) followed by the coupling of Fmoc-AEEA. Deprotection of the resulting Fmoc-AEEA-peptide with piperidine 20% in DMF allow for the subsequent addition of the 3-MPA (Step 3). Resin cleavage and product isolation was performed using 86% TFA/5% TIS/5% H₂O/2% thioanisole and 2% phenol, followed by precipitation by dry-ice cold Et₂O (Step 4). The product was purified by preparative reversed phased HPLC using a Varian (Rainin) preparative binary HPLC system using a Dynamax C₁₈, 60 Å, 8 µm, 21 mm×25 cm column equipped with a Dynamax C₁₈, 60 Å, 8 µm guard module, 21 mm×25 cm column and UV detector (Varian Dynamax UVD II) at λ 214 and 254 nm.

102

The product had >95% purity as determined by RP-HPLC mass spectrometry using a Hewlett Packard LCMS-1100 series spectrometer equipped with a diode array detector and using electro-spray ionization.

Example 54

Modification of Kringle-5 at the N-Terminus
ProlinePreparation of
(MPA)-Pro-Arg-Lys-Leu-Tyr-Asp-NH₂.2TFA

Using automated peptide synthesis, the following protected amino acids were sequentially added to Rink Amide MBHA resin: Fmoc-Lys(Boc)-OH, Fmoc-Asp(OtBu)-OH, Fmoc-Tyr(tBu)-OH, Fmoc-Leu-OH, Fmoc-Lys(Boc)-OH, Fmoc-Arg(Pbf)-OH, Fmoc-Pro-OH (Step 1). The deprotection of the terminal Fmoc group is accomplished using 20% piperidine (Step 2) followed by the coupling of 3-MPA (Step 3). Resin cleavage and product isolation was performed using 86% TFA/5% TIS/5% H₂O/2% thioanisole and 2% phenol, followed by precipitation by dry-ice cold Et₂O (Step 4). The product was purified by preparative reversed phased HPLC using a Varian (Rainin) preparative binary HPLC system using a Dynamax C₁₈, 60 Å, 8 µm, 21 mm×25 cm column equipped with a Dynamax C₁₈, 60 Å, 8 µm guard module, 21 mm×25 cm column and UV detector (Varian Dynamax UVD II) at λ 214 and 254 nm. The product had >95% purity as determined by RP-HPLC mass spectrometry using a Hewlett Packard LCMS-1100 series spectrometer equipped with a diode array detector and using electro-spray ionization.

35 3. Modification at an Internal Amino Acid

Example 55

Synthesis of Lys²⁶(ε-MPA)GLP-1(7-36)-NH₂

Solid phase peptide synthesis of a modified GLP-1 analog on a 100 µmole scale was performed manually and on a Symphony Peptide Synthesizer using Fmoc protected Rink amide MBHA resin. The following protected amino acids are sequentially added to the resin: Fmoc-Arg(Pbf)-OH, Fmoc-Gly-OH, Fmoc-Lys(Boc)-OH, Fmoc-Val-OH, Fmoc-Leu-OH, Fmoc-Trp(Boc)-OH, Fmoc-Ala-OH, Fmoc-Ile-OH, Fmoc-Phe-OH, Fmoc-Glu(OtBu)-OH, Fmoc-Lys(Aloc)-OH, Fmoc-Ala-OH, Fmoc-Ala-OH, Fmoc-Gln(Trt)-OH, Fmoc-Gly-OH, Fmoc-Glu(OtBu)-OH, Fmoc-Leu-OH, Fmoc-Tyr(tBu)-OH, Fmoc-Ser(tBu)-OH, Fmoc-Ser(tBu)-OH, Fmoc-Val-OH, Fmoc-Asp(tBu)-OH, Fmoc-Ser(tBu)-OH, Fmoc-Thr(tBu)-OH, Fmoc-Phe-OH, Fmoc-Thr(tBu)-OH, Fmoc-Gly-OH, Fmoc-Glu(OtBu)-OH, Fmoc-Ala-OH, Boc-His(Trt)-OH. They are dissolved in N,N-dimethylformamide (DMF) and, according to the sequence, activated using O-benzotriazol-1-yl-N,N,N',N'-tetramethyluronium hexafluorophosphate (HBTU) and Diisopropylethylamine (DIEA). Removal of the Fmoc protecting group is achieved using a solution of 20% (V/V) piperidine in N,N-dimethylformamide (DMF) for 20 minutes (Step 1). Selective deprotection of the Lys(Aloc) group is performed manually and accomplished by treating the resin with a solution of 3 eq of Pd(PPh₃)₄ dissolved in 5 mL of CHCl₃:NMM:HOAc (18:1:0.5) for 2h (Step 2). The resin is then washed with CHCl₃ (6×5mL), 20% HOAc in DCM (6×5mL), DCM (6×5mL), and DMF (6×5mL). The synthesis is then re-automated for

103

the addition of the 3-maleimidopropionic acid (Step 3). Resin cleavage and product isolation is performed using 86% TFA/5% TIS/5% H₂O/2% thioanisole and 2% phenol, followed by precipitation by dry-ice cold Et₂O (Step 4). The product is purified by preparative reversed phase HPLC using a Varian (Rainin) preparative binary HPLC system using a Dynamax C₁₈, 60 Å, 8 µm, 21 mm×25 cm column equipped with a Dynamax C₁₈, 60 Å, 8 µm guard module, 21 mm×25 cm column and UV detector (Varian Dynamax UVD II) at λ 214 and 254 nm to afford the desired DAC in >95% purity, as determined by RP-HPLC. These steps are illustrated in the schematic diagram below.

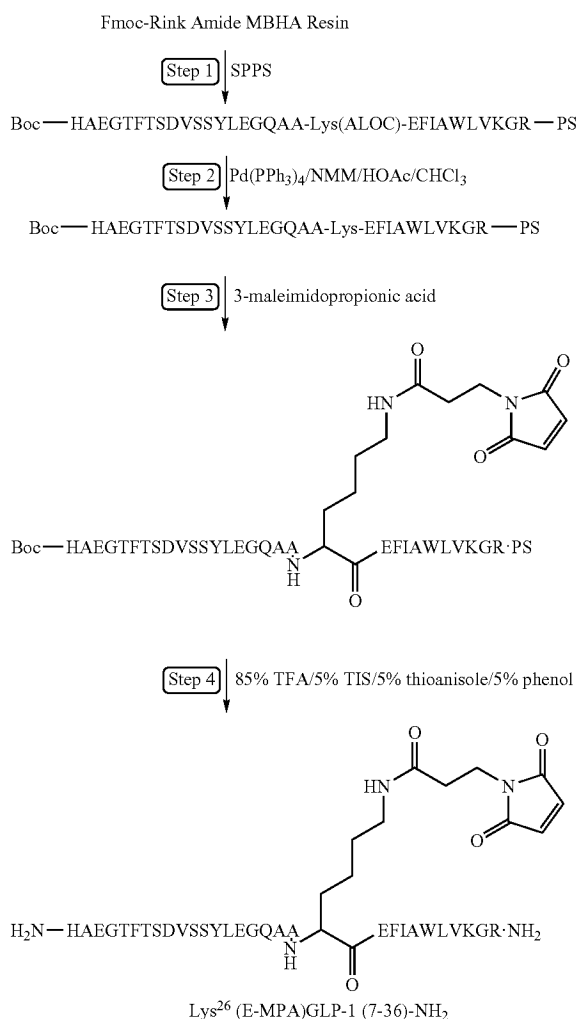

D. Preparation of Modified Peptides from Peptides Containing One Free Cysteine

Preparation of maleimido peptides from therapeutic peptides containing one free Cysteine is exemplified by the synthesis of peptides as described below. The peptide may be modified at the N-terminus, the C-terminus, or at an amino acid located between the N-terminus and the C-terminus.

Preparation of maleimido peptides from peptides containing multiple protected functional groups and multiple Cysteine residues all with one free Cysteine residues (i.e. all Cysteine residues, except one, are tied up as disulfides).

104

Linking from an internal amino acid in the natural sequence as in Example 5. The free Cysteine residue must be capped or replaced with another amino acid (e.g. Alanine, Methionine, etc.).

Where the peptide contains one cysteine, the cysteine must stay capped after addition of the maleimide. If the cysteine is involved in binding site, assessment has to be made of how much potency is lost if cysteine is capped by a protecting group. If the cysteine can stay capped, then the synthetic path is similar to example (i) above. Examples of therapeutic peptides that contain one cysteine include G_α (the alpha subunit of Gtherapeutic peptide binding protein), the 724-739 fragment of rat brain nitric oxide synthase blocking peptide, the alpha subunit 1-32 fragment of human [Tyr0] inhibin, the 254-274 fragment of HIV envelope protein, and P34cdc2 kinase fragment.

1. Modification at the N-Terminus

Example 56

Modification of Inhibin Peptide at the Added N-Terminus Lysine

Preparation of (Ne-MPA)-Lys-Tyr-Ser-Th r-Pro-Leu-Met-Ser-Trp-Pro-Trp-Ser-Pro-Ser-Ala-Leu-Arg-Leu-Leu-Gln-Arg-Pro-Pro-Glu-Glu-Pro-Ala-Ala-Ala-His-Ala-Asn-Cys-His-Arg

Solid phase peptide synthesis of a modified inhibin peptide analog on a 100 µmole scale is performed using manual solid-phase synthesis, a Symphony Peptide Synthesizer and Fmoc protected Rink Amide MBHA. The following protected amino acids are sequentially added to resin: Fmoc-Arg(Pbf)-OH, Fmoc-His(Boc)-OH, Fmoc-Cys(Trt)-OH, Fmoc-Asn(Trt)-OH, Fmoc-Ala-OH, Fmoc-His(Boc)-OH, Fmoc-Ala-OH, Fmoc-Ala-OH, Fmoc-Pro-OH, Fmoc-Glu(tBu)-OH, Fmoc-Glu(tBu)-OH, Fmoc-Pro-OH, Fmoc-Pro-OH, Fmoc-Arg(Pbf)-OH, Fmoc-Gln(Trt)-OH, Fmoc-Leu-OH, Fmoc-Leu-OH, Fmoc-Arg(Pbf)-OH, Fmoc-Leu-OH, Fmoc-Ala-OH, Fmoc-Ser(tBu)-OH, Fmoc-Pro-OH, Fmoc-Ser(tBu)-OH, Fmoc-Trp(Boc)-OH, Fmoc-Pro-OH, Fmoc-Trp(Boc)-OH, Fmoc-Ser(tBu)-OH, Fmoc-Met-OH, Fmoc-Leu-OH, Fmoc-Pro-OH, Fmoc-Thr(tBu)-OH, Fmoc-Ser(tBu)-OH, Fmoc-Tyr(tBu)-OH, Fmoc-Lys(Aloc)-OH. They are dissolved in N,N-dimethylformamide (DMF) and, according to the sequence, activated using O-benzotriazol-1-yl-N,N,N',N'-tetramethyl-uronium hexafluorophosphate (HBTU) and Diisopropylethylamine (DIEA). Removal of the Fmoc protecting group is achieved using a solution of 20% (V/V) piperidine in N,N-dimethylformamide (DMF) for 20 minutes (Step 1). The selective deprotection of the Lys (Aloc) group is performed manually and accomplished by treating the resin with a solution of 3 eq of Pd(PPh₃)₄ dissolved in 5 mL of CHCl₃:NMM:HOAc (18:1:0.5) for 2 h (Step 2). The resin is then washed with CHCl₃ (6×5 mL), 20% HOAc in DCM (6×5 mL), DCM (6×5 mL), and DMF (6×5 mL). The synthesis is then re-automated for the addition of the 3-maleimidopropionic acid (Step 3). Between every coupling, the resin is washed 3 times with N,N-dimethylformamide (DMF) and 3 times with isopropanol. The peptide is cleaved from the resin using 85% TFA/5% TIS/5% thioanisole and 5% phenol, followed by precipitation by dry-ice cold Et₂O (Step 4). The product is purified by preparative reverse phase HPLC using a Varian (Rainin) preparative binary HPLC system: gradient elution of 30-55% B (0.045% TFA in H₂O (A) and 0.045% TFA in CH₃CN (B)) over 180 min at 9.5 mL/min using a Phenom-

105

enex Luna 10 μ phenyl-hexyl, 21 mm \times 25 cm column and UV detector (Varian Dynamax UVD II) at λ 214 and 254 nm to afford the desired DAC in >95% purity, as determined by RP-HPLC.

Example 57

Modification of RSV Antifusogenic Peptide at the N-Terminus

Preparation of 3-(MPA)-Val-Ile-Thr-Ile-Glu-Leu-Ser-Asn-Ile-Lys-Glu-Asn-Lys-Cys-Asn-Glu-Ala-Lys-Val-Lys-Leu-Ile-Lys-Glu-Glu-Leu-Asp-Lys-Tyr-Lys-Asn-Ala-Val

Initially, (Cysteine (Cys) was replaced with Methionine (Met) within the native sequence. Solid phase peptide synthesis of a modified anti RSV analog on a 100 μ mole scale was performed on a Symphony Peptide Synthesizer using Fmoc protected Rink Amide MBHA resin, Fmoc protected

106

amino acids, O-benzotriazol-1-yl-N,N,N',N'-tetramethyluronium hexafluorophosphate (HBTU) in N,N-dimethylformamide (DMF) solution and activation with N-methyl morpholine (NMM), and piperidine deprotection of Fmoc groups (Step 1). The deprotection of the terminal Fmoc group is accomplished using 20% piperidine (Step 2) followed by the coupling of 3-MPA (Step 3). Resin cleavage and product isolation was performed using 85% TFA/5% TIS/5% thioanisole and 5% phenol, followed by precipitation by dry-ice cold Et₂O (Step 4). The product is purified by preparative reverse phase HPLC using a Varian (Rainin) preparative binary HPLC system: gradient elution of 30-55% B (0.045% TFA in H₂O (A) and 0.045% TFA in CH₃CN (B)) over 180 min at 9.5 mL/min using a Phenomenex Luna 10 μ phenyl-hexyl, 21 mm \times 25 cm column and UV detector (Varian Dynamax UVD II) at λ 214 and 254 nm to afford the desired DAC in >95% purity, as determined by RP-HPLC. These steps are illustrated by the schematic diagram below.

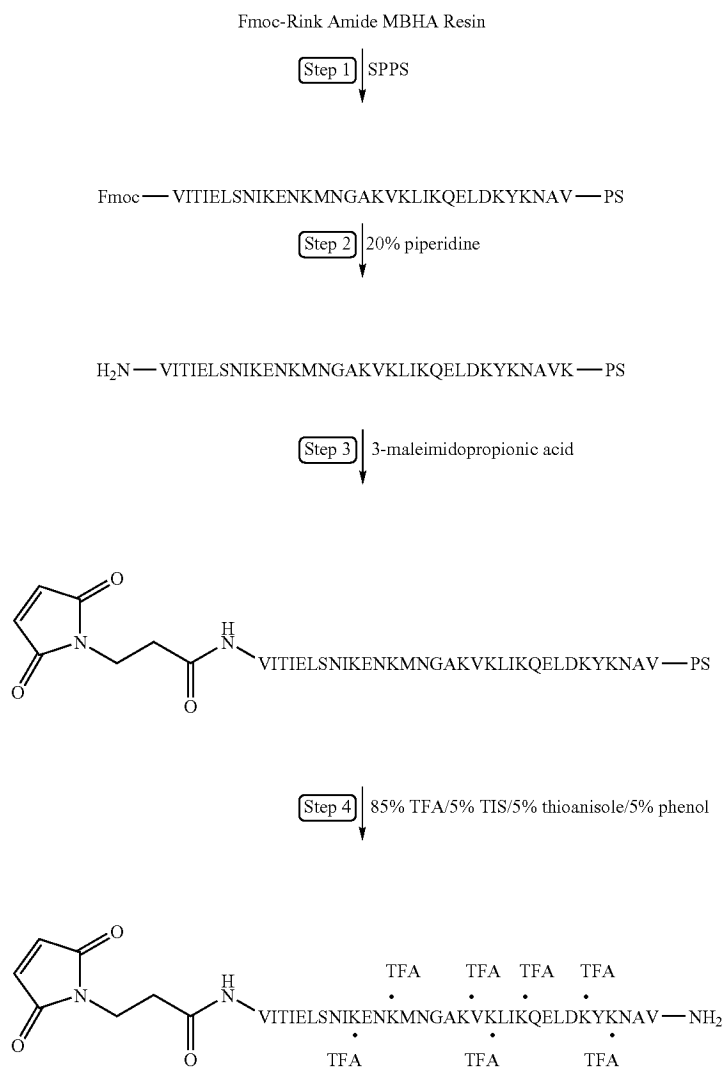

2. Modification at the C-Terminus

Example 58

Modification of Inhibin Peptide at the Added C-Terminus Lysine

Preparation of (Nε-MPA)-Lys-Cys-Asn-Leu-Lys-Glu-Asp-Gly-Ile-Ser-Ala-Ala-Lys-Asp-Val-Lys

Solid phase peptide synthesis of a modified inhibin peptide analog on a 100 μmole scale is performed using manual solid-phase synthesis, a Symphony Peptide Synthesizer and Fmoc protected Rink Amide MBHA. The following protected amino acids are sequentially added to resin: Fmoc-Lys(Boc)-OH, Fmoc-Val-OH, Fmoc-Asp(tBu)-OH, Fmoc-Lys(Boc)-OH, Fmoc-Ala-OH, Fmoc-Ala-OH, Fmoc-Ser(tBu)-OH, Fmoc-Ile-OH, Fmoc-Gly-OH, Fmoc-Asp(tBu)-OH, Fmoc-Glu(tBu)-OH, Fmoc-Lys(Boc)-OH, Fmoc-Leu-OH, Fmoc-Asn(Trt)-OH, Fmoc-Cys(Trt)-OH, Fmoc-Lys(Aloc)-OH. They are dissolved in N,N-dimethylformamide (DMF) and, according to the sequence, activated using O-benzotriazol-1-yl-N,N,N',N'-tetramethyl-uronium hexafluorophosphate (HBTU) and Diisopropylethylamine (DIEA). Removal of the Fmoc protecting group is achieved using a solution of 20% (v/v) piperidine in N,N-dimethylformamide (DMF) for 20 minutes (Step 1). The selective deprotection of the Lys (Aloc) group is performed manually and accomplished by treating the resin with a solution of 3 eq of Pd(PPh₃)₄ dissolved in 5 mL of CHCl₃:NMM:HOAc (18:1:0.5) for 2 h (Step 2). The resin is then washed with CHCl₃ (6×5 mL), 20% HOAc in DCM (6×5 mL), DCM (6×5 mL), and DMF (6×5 mL). The synthesis is then re-automated for the addition of the 3-maleimidopropionic acid (Step 3). Between every coupling, the resin is washed 3 times with N,N-dimethylformamide (DMF) and 3 times with isopropanol. The peptide is cleaved from the resin using 85% TFA/5% TIS/5% thioanisole and 5% phenol, followed by precipitation by dry-ice cold Et₂O (Step 4). The product is purified by preparative reverse phase HPLC using a Varian (Rainin) preparative binary HPLC system: gradient elution of 30-55% B (0.045% TFA in H₂O (A) and 0.045% TFA in CH₃CN (B)) over 180 min at 9.5 mL/min using a Phenomenex Luna 10μ phenyl-hexyl, 21 mm×25 cm column and UV detector (Varian Dynamax UVD II) at λ 214 and 254 nm to afford the desired DAC in >95% purity, as determined by RP-HPLC.

Example 59

Modification of RSV Fusogenic Peptide at the C-Terminus

Val-Ile-Thr-Ile-Glu-Leu-Ser-Asn-Ile-Lys-Glu-Asn-Lys-Cys-Asn-Gly-Ala-Lys-Val-Lys-Leu-Ile-Lys-Gln-Glu-Leu-Asp-Lys-Tyr-Asn-Ala-Val-(AEEA.MPA)

Preparation of maleimido peptides from peptides containing multiple protected functional groups and one cysteine is exemplified by the synthesis of a modified RSV fusogenic peptide. The modified RSV fusogenic peptide was synthesized by linking off the C-terminus by the addition of a lysine residue to the natural peptide sequence as illustrated by the schematic diagram below. In cases where a cysteine residue is contained within the peptide sequence and is not essentially to the biological activity of the peptide, this residue must be replaced with another amino acid (e.g. alanine, methionine, etc.). In the following synthesis, the cysteine (Cys) was replaced with a methionine (Met) within the native RSV sequence.

Solid phase peptide synthesis of the maleimido RSV fusogenic peptide on a 100 μmole scale is performed using manual solid-phase synthesis and a Symphony Peptide Synthesizer using Fmoc protected Rink Amide MBHA resin, Fmoc protected amino acids, O-benzotriazol-1-yl-N,N,N',N'-tetramethyl-uronium hexafluorophosphate (HBTU) in N,N-dimethylformamide (DMF) solution and activation with N-methyl morpholine (NMM), and piperidine deprotection of Fmoc groups (Step 1). The selective deprotection of the Lys(Aloc) group is performed manually and accomplished by treating the resin with a solution of 3 eq of Pd(PPh₃)₄ dissolved in 5 mL of CHCl₃:NMM:HOAc (18:1:0.5) for 2 h (Step 2). The resin is then washed with CHCl₃ (6×5 mL), 20% HOAc in DCM (6×5 mL), DCM (6×5 mL), and DMF (6×5 mL). The synthesis is then re-automated for the addition of 3-maleimidopropionic acid (Step 3). Resin cleavage and product isolation is performed using 85% TFA/5% TIS/5% thioanisole and 5% phenol, followed by precipitation by dry-ice cold Et₂O (Step 4). The product is purified by preparative reverse phase HPLC using a Varian (Rainin) preparative binary HPLC system: gradient elution of 30-55% B (0.045% TFA in H₂O (A) and 0.045% TFA in CH₃CN (B)) over 180 min at 9.5 mL/min using a Phenomenex Luna 10μ phenyl-hexyl, 21 mm×25 cm column and UV detector (Varian Dynamax UVD II) at λ 214 and 254 nm to afford the desired DAC in >95% purity, as determined by RP-HPLC. These steps are illustrated in the schematic diagram below.

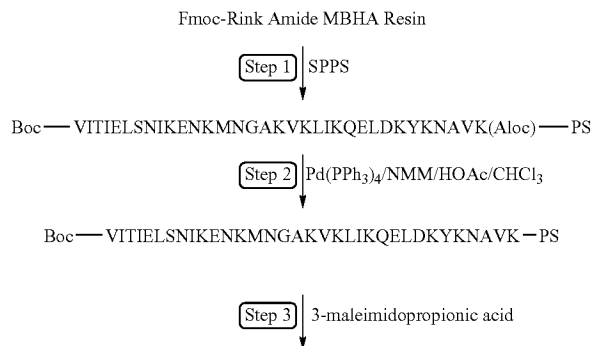

-continued

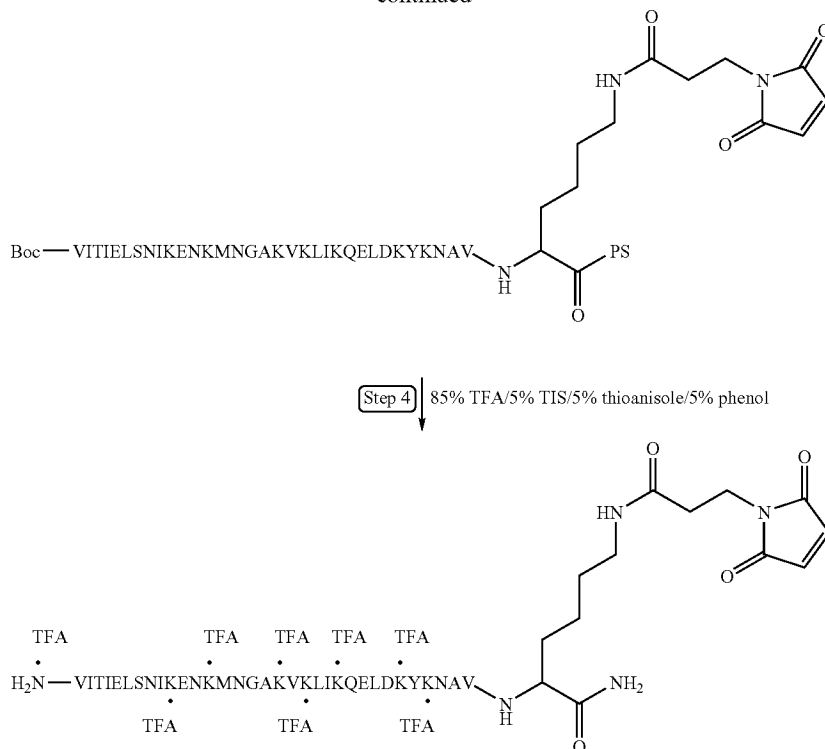

3. Modification at an Internal Amino Acid

Example 60

Modification of Gα Peptide at Cys-Asn-Leu-Lys-Glu-Asp-Gly-Ile-Ser-Ala-Ala-Lys-Asp-Val

Preparation of maleimido peptides from peptides containing multiple protected functional groups and one cysteine is exemplified by the synthesis of a modified Gα peptide. The modified Gα peptide is synthesized by linking at an internal amino acid as described below.

In cases where a cysteine residue is contained within the peptide sequence and is not essentially to the biological activity of the peptide, this residue must be capped or replaced with another amino acid (e.g. alanine, methionine, etc.). Solid phase peptide synthesis of the modified Gα peptide on a 100 μmole scale is performed using manual solid-phase synthesis and a Symphony Peptide Synthesizer using Fmoc protected Rink Amide MBHA resin, Fmoc protected amino acids, O-benzotriazol-1-yl-N,N,N',N'-tetramethyl-uronium hexafluorophosphate (HBTU) in N,N-dimethylformamide (DMF) solution and activation with N-methyl morpholine (NMM), and piperidine deprotection of Fmoc groups (Step 1). The selective deprotection of the Lys(Aloc) group is performed manually and accomplished by treating the resin with a solution of 3 eq of Pd(PPh₃)₄ dissolved in 5 mL of CHCl₃:NMM:HOAc (18:1:0.5) for 2 h (Step 2). The resin is then washed with CHCl₃ (6×5 mL), 20% HOAc in DCM (6×5 mL), DCM (6×5 mL), and DMF (6×5 mL). The synthesis is then re-automated for the addition of 3-maleimidopropionic acid (Step 3). Resin cleavage and product isolation is performed using 85% TFA/5% TIS/5% thioanisole and 5% phenol, followed by precipita-

tion by dry-ice cold Et₂O (Step 4). The product is purified by preparative reversed phased HPLC using a Varian (Rainin) preparative binary HPLC system: gradient elution of 30-55% B (0.045% TFA in H₂O (A) and 0.045% TFA in CH₃CN (B)) over 180 min at 9.5 mL/min using a Phenomenex Luna 10μ phenyl-hexyl, 21 mm×25 cm column and UV detector (Varian Dynamax UVD II) at λ 214 and 254 nm to afford the desired DAC in >95% purity, as determined by RP-HPLC.

E. Preparation of Modified Peptides from Peptides Containing Two Cysteines in Disulfide Bridge

Where the peptide contains two cysteines as a disulfide bridge, the peptide is cleaved from the support resin before addition of the maleimide. We need to add a Lys protected with a Mtt group in order to selectively deprotect the lysine in presence of other t-Boc protected lysine. All protecting groups are present except at the carboxy terminus (which stays unprotected due to cleavage from the support resin) and at the two cysteines, which need to be deprotected when peptide is cleaved from resin. Mild air oxidation yield the disulfide bridge, and the peptide can be purified at that stage. Solution phase chemistry is then required to activate the C-terminus in presence of the disulfide bridge and add the maleimide (through an amino-alkyl-maleimide) to the C-terminus. The peptide is then fully deprotected. Examples of therapeutic peptides that contain two cysteines as a disulfide bridge include human osteocalcin 1-49, human diabetes associated peptide, the 5-28 fragment of human/canine atrial natriuretic peptide, bovine battenecin, and human [Tyr0]-cortistatin 29.

Preparation of maleimido peptides from therapeutic peptides containing two Cysteines in a disulfide bridge is exemplified by the synthesis of peptides as described below.

111

The peptide may be modified at the N-terminus, the C-terminus, or at an amino acid located between the N-terminus and the C-terminus.

1. Modification at the N-Terminus

Example 61

Modification of TH-1 Peptide at N-Terminus

Preparation of (Nε-MPA)NH₂-Lys-Arg-Gly-Asp-Ala-Cys-Glu-Gly-Asp-Ser-Gly-Gly-Pro-Phe-Cys

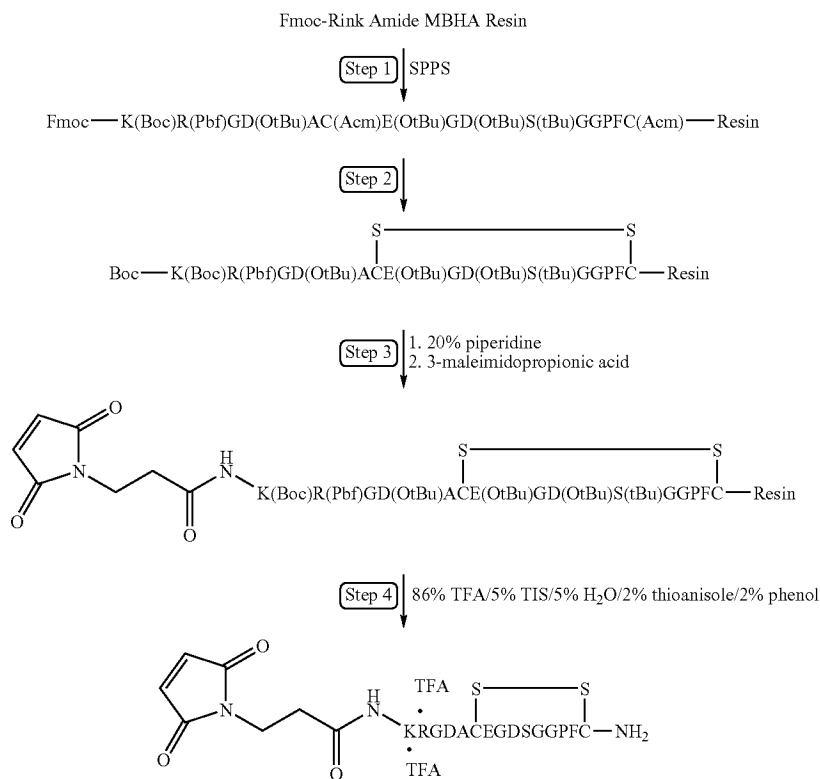

Preparation of thiol cyclized maleimido peptides from peptides containing multiple protected functional groups and no free cysteine residues (i.e. all cysteine residues are tied up as disulfide bridges). is illustrated by the synthesis of a modified TH-1 peptide.

Solid phase peptide synthesis of the modified TH-1 peptide on a 100 μmole scale was performed manually and on a Symphony Peptide Synthesizer using Fmoc protected Rink Amide MBHA resin, Fmoc protected amino acids, O-benzotriazol-1-yl-N,N,N',N'-tetramethyl-uronium hexafluorophosphate (HBTU) in N,N-dimethylformamide (DMF) solution and activation with N-methyl morpholine (NMM), and piperidine deprotection of Fmoc groups (Step 1). The removal of the Acm group and resulting oxidation of the two Cys residues to form the cyclized on resin DAC was accomplished using Ti(CF₃CO)₂ (Step 2). The deprotection of the terminal Fmoc group is accomplished using 20% piperidine followed by the coupling of 3-MPA (Step 3). Resin cleavage and product isolation was performed using 86% TFA/5% TIS/5% H₂O/2% thioanisole and 2% phenol, followed by precipitation by dry-ice cold Et₂O (Step 4). The product was purified by preparative reverse phase HPLC

112

using a Varian (Rainin) preparative binary HPLC system using a Dynamax C₁₈, 60 Å, 8 μm, 21 mm×25 cm column equipped with a Dynamax C₁₈, 60 Å, 8 μm guard module, 21 mm×25 cm column and UV detector (Varian Dynamax UVD II) at λ 214 and 254 nm. The product had >95% purity as determined by RP-HPLC mass spectrometry using a Hewlett Packard LCMS-1100 series spectrometer equipped with a diode array detector and using electro-spray ionization, ESI-MS m/z for C₆₆H₉₅N₂₀O₂₆S₂ (MH⁺), 1646.8. Found: 1646.7. These steps are illustrated in the schematic diagram below.

Example 62

Synthesis of N-MPA-Ser¹-Somatostatin-28

Solid phase peptide synthesis of the DAC:Somatostatin-28 analog on a 100 μmole scale is performed manually and on a Symphony Peptide Synthesizer using Fmoc protected Rink amide MBHA resin. The following protected amino acids are sequentially added to the resin: Fmoc-Cys(Acm)-OH, Fmoc-Ser(tBu)-OH, Fmoc-Thr(tBu)-OH, Fmoc-Phe-OH, Fmoc-Thr(tBu)-OH, Fmoc-Lys(Boc)-OH, Fmoc-Trp(Boc)-OH, Fmoc-Phe-OH, Fmoc-Phe-OH, Fmoc-Asn(Trt)-OH, Fmoc-Lys(Boc)-OH, Fmoc-Cys(Acm)-OH, Fmoc-Gly-OH, Fmoc-Ala-OH, Fmoc-Lys(Boc)-OH, Fmoc-Arg(Pbf)-OH, Fmoc-Glu(OtBu)-OH, Fmoc-Arg(Pbf)-OH, Fmoc-Pro-OH, Fmoc-Ala-OH, Fmoc-Met-OH, Fmoc-Ala-OH, Fmoc-Pro-OH, Fmoc-Asn(Trt)-OH, Fmoc-Ser(tBu)-OH, Fmoc-Asn(Trt)-OH, Fmoc-Ala-OH, Fmoc-Ser(tBu)-OH. They are dissolved in N,N-dimethylformamide (DMF) and, according to the sequence, activated using O-benzotriazol-1-yl-N,N,N',N'-tetramethyl-uronium hexafluorophosphate (HBTU)

113

and Diisopropylethylamine (DIEA). Removal of the Fmoc protecting group is achieved using a solution of 20% (V/V) piperidine in N,N-dimethylformamide (DMF) for 20 minutes (Step 1). Removal of the Acn groups and resulting oxidation of the two Cys residues to form the disulfide bridge is accomplished using iodine (Step 2). Deprotection of the terminal Fmoc group is accomplished using 20% piperidine followed by the coupling of 3-MPA (Step 3). Resin cleavage and product isolation is performed using 86% TFA/5% TIS/5% H₂O/2% thioanisole and 2% phenol, followed by precipitation by dry-ice cold Et₂O (Step 4). The product is purified by preparative reversed phase HPLC using a Varian (Rainin) preparative binary HPLC system equipped with a Dynamax C₁₈, 60 Å, 8 µm, 21 mm×25 cm column equipped with a Dynamax C₁₈, 60 Å, 8 µm guard module, 21 mm×25 cm column and UV detector (Varian Dynamax UVD II) at λ 214 and 254 nm to afford the desired DAC in >95% purity, as determined by RP-HPLC. These steps are illustrated in the schematic diagram below.

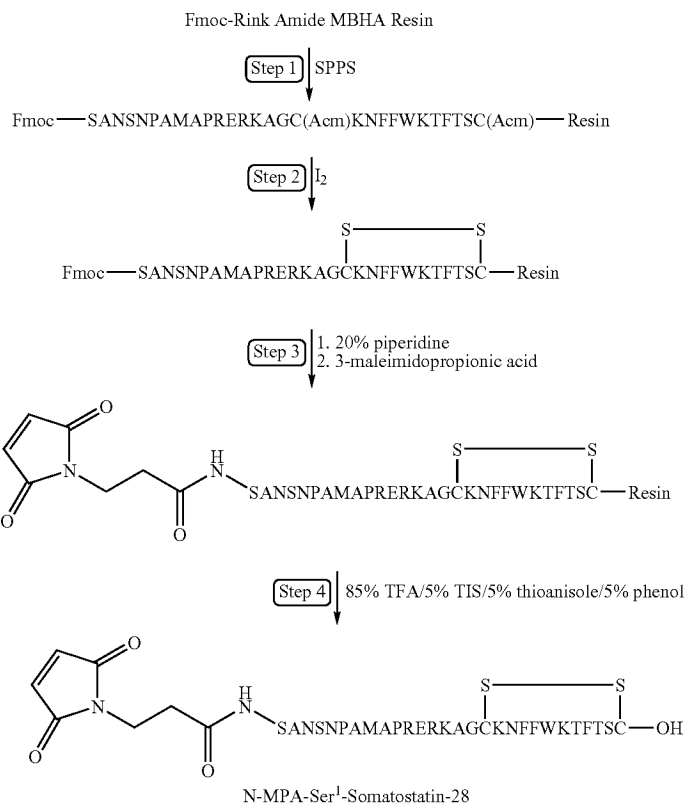

114

Fmoc-Thr(tBu)-OH, Fmoc-Lys(Boc)-OH, Fmoc-Trp(Boc)-OH, Fmoc-Phe-OH, Fmoc-Phe-OH, Fmoc-Asn(Trt)-OH, Fmoc-Lys(Boc)-OH, Fmoc-Cys(Acm)-OH, Fmoc-Gly-OH, Fmoc-Ala-OH, Fmoc-Lys(Boc)-OH, Fmoc-Arg(Pbf)-OH, Fmoc-Glu(OtBu)-OH, Fmoc-Arg(Pbf)-OH, Fmoc-Pro-OH, Fmoc-Ala-OH, Fmoc-Met-OH, Fmoc-Ala-OH, Fmoc-Pro-OH, Fmoc-Asn(Trt)-OH, Fmoc-Ser(tBu)-OH, Fmoc-Asn(Trt)-OH, Fmoc-Ala-OH, Boc-Ser(tBu)-OH. They are dissolved in N,N-dimethylformamide (DMF) and, according to the sequence, activated using O-benzotriazol-1-yl-N,N,N',N'-tetramethyl-uronium hexafluorophosphate (HBTU) and Diisopropylethylamine (DIEA). Removal of the Fmoc protecting group is achieved using a solution of 20% (V/V) piperidine in N,N-dimethylformamide (DMF) for 20 minutes (Step 1). The fully protected peptide is cleaved from the resin by treatment with 1% TFA/DCM (Step 2). Removal of the Acn groups and resulting oxidation of the two Cys residues to form the disulfide bridge is accomplished using iodine (Step 3). Ethylenediamine and 3-maleimidopropionic

2. Modification at the C-Terminus

Example 63

Synthesis of Somatostatin-28-EDA-MPA

Solid phase peptide synthesis of the DAC:Somatostatin-28 analog on a 100 µmole scale is performed manually and on a Symphony Peptide Synthesizer using SASRIN (super acid sensitive resin). The following protected amino acids are sequentially added to the resin: Fmoc-Cys(Acm)-OH, Fmoc-Ser(tBu)-OH, Fmoc-Thr(tBu)-OH, Fmoc-Phe-OH,

acid are then sequentially added to the free C-terminus (Step 4). The protecting groups are then cleaved and the product isolated using 86% TFA/5% TIS/5% H₂O/2% thioanisole and 2% phenol, followed by precipitation by dry-ice cold Et₂O (Step 5). The product is purified by preparative reversed phase HPLC using a Varian (Rainin) preparative binary HPLC system using a Dynamax C₁₈, 60 Å, 8 µm, 21 mm×25 cm column equipped with a Dynamax C₁₈, 60 Å, 8 µm guard module, 21 mm×25 cm column and UV detector (Varian Dynamax UVD II) at λ 214 and 254 nm to afford the desired DAC in >95% purity, as determined by RP-HPLC. These steps are illustrated in the schematic diagram below.

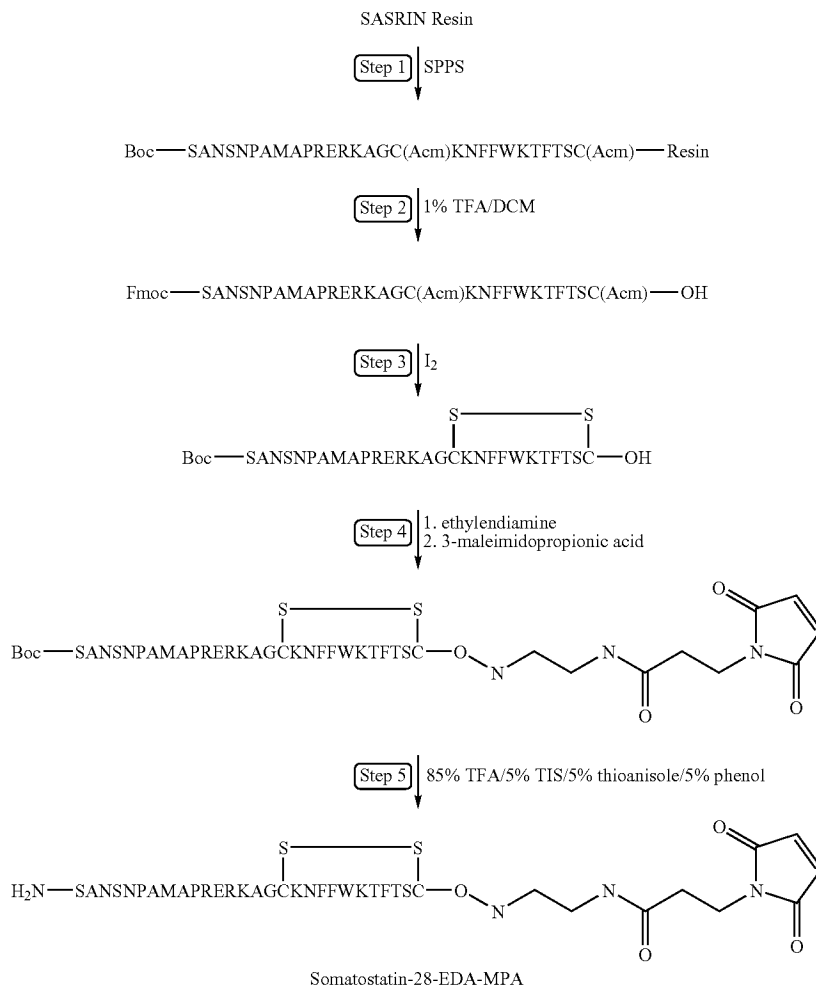

3. Modification at an Internal Amino Acid

Example 64

Synthesis of Lys¹⁴(ε-MPA)-Somatostatin-28

Solid phase peptide synthesis of the DAC:Somatostatin-28 analog on a 100 μmole scale is performed manually and on a Symphony Peptide Synthesizer using Fmoc protected Rink amide MBHA resin. The following protected amino acids are sequentially added to the resin: Fmoc-Cys(Acm)-OH, Fmoc-Ser(tBu)-OH, Fmoc-Thr(tBu)-OH, Fmoc-Phe-OH, Fmoc-Thr(tBu)-OH, Fmoc-Lys(Boc)-OH, Fmoc-Trp(Boc)-OH, Fmoc-Phe-OH, Fmoc-Asn(Trt)-OH, Fmoc-Lys(Boc)-OH, Fmoc-Cys(Acm)-OH, Fmoc-Gly-OH, Fmoc-Ala-OH, Fmoc-Lys(Aloc)-OH, Fmoc-Arg(Pbf)-OH, Fmoc-Glu(OtBu)-OH, Fmoc-Arg(Pbf)-OH, Fmoc-Pro-OH, Fmoc-Ala-OH, Fmoc-Met-OH, Fmoc-Ala-OH, Fmoc-Pro-OH, Fmoc-Asn(Trt)-OH, Fmoc-Ser(tBu)-OH, Fmoc-Asn(Trt)-OH, Fmoc-Ala-OH, Fmoc-Ser(tBu)-OH. They are dissolved in N,N-dimethylformamide (DMF) and, according to the sequence, activated using O-benzotriazol-1-yl-N,N,N',N'-tetramethyl-uronium hexafluorophosphate (HBTU) and Diisopropylethylamine (DIEA). Removal of the Fmoc

protecting group is achieved using a solution of 20% (VN) piperidine in N,N-dimethylformamide (DMF) for 20 minutes (Step 1). Removal of the Acm groups and resulting oxidation of the two Cys residues to form the disulfide bridge is accomplished using iodine (Step 2). Selective deprotection of the Lys(Aloc) group is performed manually and accomplished by treating the resin with a solution of 3 eq of Pd(PPh₃)₄ dissolved in 5 mL of CHCl₃:NMM.HOAc (18:1:0.5) for 2 h (Step 3). The resin is then washed with CHCl₃ (6×5mL), 20% HOAc in DCM (6×5mL), DCM (6×5mL), and DMF (6×5mL). The synthesis is then re-automated for the addition of the 3-maleimidopropionic acid (Step 4). Resin cleavage and product isolation is performed using 86% TFA/5% TIS/5% H₂O/2% thioanisole and 2% phenol, followed by precipitation by dry-ice cold Et₂O (Step 5). The product is purified by preparative reversed phase HPLC using a Varian (Rainin) preparative binary HPLC system using a Dynamax C₁₈, 60 Å, 8 μm, 21 mm×25 cm column equipped with a Dynamax C₁₈, 60 Å, 8 μm guard module, 21 mm×25 cm column and UV detector (Varian Dynamax UVD II) at λ 214 and 254 nm to afford the desired DAC in >95% purity, as determined by RP-HPLC. These steps are illustrated in the following schematic diagram.

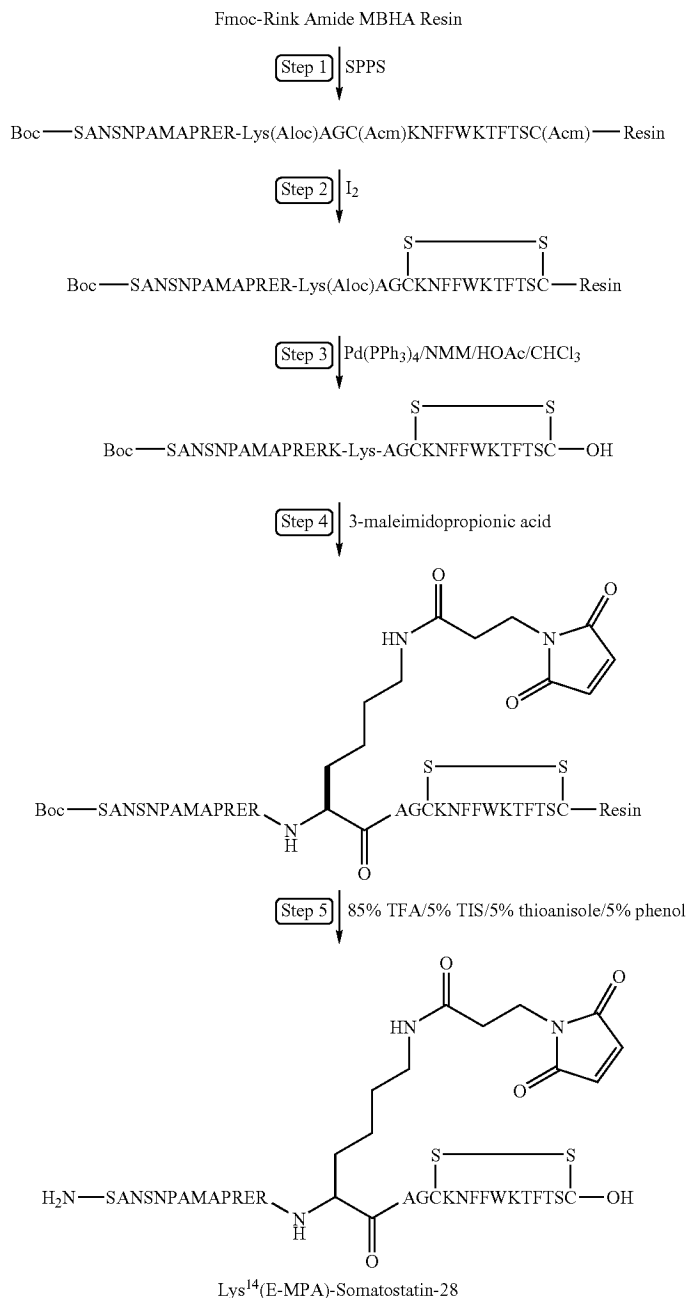

F. Preparation of Modified Peptides from Peptides Containing Multiple Cysteines

1. Modification at the N-Terminus

Example 65

Synthesis of N-MPA-Cys¹-Endothelin-1 (1-21)-OH

Solid phase peptide synthesis of a modified Endothelin-1 analog on a 100 μ mol scale is performed manually and on a Symphony Peptide Synthesizer using Fmoc protected Rink Amide MBHA resin. The following protected amino acids

Leu-OH, Fmoc-His(Trt)-OH, Fmoc-Cys(Acm)-OH, Fmoc-Phe-OH, Fmoc-Tyr(tBu)-OH, Fmoc-Val-OH, Fmoc-Cys(tBu)-OH, Fmoc-Glu(OtBu)-OH, Fmoc-Lys(Boc)-OH, Fmoc-Asp(OtBu)-OH, Fmoc-Met-OH, Fmoc-Leu-OH, Fmoc-Ser(tBu)-OH, Fmoc-Ser(tBu)-OH, Fmoc-Cys(tBu)-OH, Fmoc-Ser(tBu)-OH, Fmoc-Cys(Acm)-OH. They are dissolved in N,N-dimethylformamide (DMF) and, according to the sequence, activated using O-benzotriazol-1-yl-N,N,N',N'-tetramethyluronium hexafluorophosphate (HBTU) and Diisopropylethylamine (DIEA). Removal of the Fmoc protecting groups is achieved using a solution of 20% (v/v) piperidine in N,N-dimethylformamide (DMF) for 20 minutes (Step 1). The removal of the Acm groups and resulting

Solid phase peptide synthesis of a modified Endothelin-1 analog on a 100 μ mol scale is performed manually and on a Symphony Peptide Synthesizer using Fmoc protected Rink Amide MBHA resin. The following protected amino acids are sequentially added to the resin: Fmoc-Lys(Aloc)-OH, Fmoc-Trp(Boc)-OH, Fmoc-Ile-OH, Fmoc-Ile-OH, Fmoc-Asp(OtBu)-OH, Fmoc-Leu-OH, Fmoc-His(Trt)-OH, Fmoc-Cys(Acm)-OH, Fmoc-Phe-OH, Fmoc-Tyr(tBu)-OH, Fmoc-Val-OH, Fmoc-Cys(tBu)-OH, Fmoc-Glu(OtBu)-OH, Fmoc-Lys(Boc)-OH, Fmoc-Asp(OtBu)-OH, Fmoc-Met-OH, Fmoc-Leu-OH, Fmoc-Ser(tBu)-OH, Fmoc-Ser(tBu)-OH, Fmoc-Cys(tBu)-OH, Fmoc-Ser(tBu)-OH, Boc-Cys(Acm)-OH. They are dissolved in N,N-dimethylformamide (DMF) and, according to the sequence, activated using O-benzotriazol-1-yl-N, N,N',N'-tetramethyl-uronium hexafluorophosphate (HBTU) and Diisopropylethylamine (DIEA). Removal of the Fmoc protecting group is achieved using a solution of 20% (VN) piperidine in N,N-dimethylformamide (DMF) for 20 minutes (Step 1). The removal of the Acm groups and resulting oxidation of the first two Cys residues to form the first disulfide bridge on resin is accomplished using iodine (Step 2). The removal of the tBu groups and resulting oxidation of the other two Cys residues to form the second disulfide bridge on resin is accomplished using thallium (III) trifluoroacetate (Step 3). Selective deprotection of the Lys(Aloc) group is performed manually and accomplished by treating the resin with a solution of 3 eq of Pd(PPh₃)₄ dissolved in 5 mL of CHCl₃:NMM:HOAc (18:1:0.5) for 2 h (Step 4). The resin is then washed with CHCl₃ (6 \times 5 mL), 20% HOAc in DCM (6 \times 5 mL), DCM (6 \times 5 mL), and DMF (6 \times 5 mL). The synthesis is then re-automated for the addition of the 3-maleimidopropionic acid (Step 5). Resin cleavage and product isolation is performed using 86% TFA/5% TIS/5% H₂O/2% thioanisole and 2% phenol, followed by precipitation by dry-ice cold Et₂O (Step 5). The product is purified by preparative reverse phase HPLC using a Varian (Rainin) preparative binary HPLC system using a Dynamax C₁₈, 60 Å, 8 μ m, 21 mm \times 25 cm column equipped with a Dynamax C₁₈, 60 Å, 8 μ m guard module, 21 mm \times 25 cm column and UV detector (Varian Dynamax UVD II) at λ 214 and 254 nm to afford the desired DAC in >95% purity, as determined by RP-HPLC. These steps are illustrated in the schematic diagram below.

123

3. Modification at an Internal Amino Acid

Example 67

Synthesis of Lys⁴(Nε-MPA)Sarafotoxin
B(1-21)-OH

Solid phase peptide synthesis of a modified Sarafotoxin-B analog on a 100 μmole scale is performed manually and on a Symphony Peptide Synthesizer using Fmoc protected Rink Amide MBHA resin. The following protected amino acids are sequentially added to the resin: Fmoc-Trp(Boc)-OH, Fmoc-Ile-OH, Fmoc-Val-OH, Fmoc-Asp(OtBu)-OH, Fmoc-Gln(Trt)-OH, Fmoc-His(Trt)-OH, Fmoc-Cys(Acm)-OH, Fmoc-Phe-OH, Fmoc-Tyr(tBu)-OH, Fmoc-Leu-OH, Fmoc-Cys(tBu)-OH, Fmoc-Glu(OtBu)-OH, Fmoc-Lys(Boc)-OH, Fmoc-Asp(OtBu)-OH, Fmoc-Thr(tBu)-OH, Fmoc-Met-OH, Fmoc-Asp(OtBu)-OH, Fmoc-Lys(Aloc)-OH, Fmoc-Cys(tBu)-OH, Fmoc-Ser(tBu)-OH, Boc-Cys(Acm)-OH. They are dissolved in N,N-dimethylformamide (DMF) and, according to the sequence, activated using O-benzotriazol-1-yl-N,N,N',N'-tetramethyl-uronium hexafluorophosphate (HBTU) and Diisopropylethylamine (DIEA). Removal of the Fmoc protecting group is achieved using a solution of 20% (V/V) piperidine in N,N-dimethylformamide (DMF) for 20 minutes (Step 1). The removal of the Acm groups and

124

resulting oxidation of the first two Cys residues to form the first disulfide bridge on resin is accomplished using iodine (Step 2). The removal of the tBu groups and resulting oxidation of the other two Cys residues to form the second disulfide bridge on resin is accomplished using thallium (III) trifluoroacetate (Step 3). Selective deprotection of the Lys (Aloc) group is performed manually and accomplished by treating the resin with a solution of 3 eq of Pd(PPh₃)₄ dissolved in 5 mL of CHCl₃:NMM:HOAc (18:1:0.5) for 2 h (Step 4). The resin is then washed with CHCl₃ (6×5mL), 20% HOAc in DCM (6×5mL), DCM (6×5mL), and DMF (6×5mL). The synthesis is then re-automated for the addition of the 3-maleimidopropionic acid (Step 5). Resin cleavage and product isolation is performed using 86% TFA/5% TIS/5% H₂O/2% thioanisole and 2% phenol, followed by precipitation by dry-ice cold Et₂O (Step 5). The product is purified by preparative reverse phase HPLC using a Varian (Rainin) preparative binary HPLC system using a Dynamax C₁₈, 60 Å, 8 μm, 21 mm×25 cm column equipped with a Dynamax C₁₈, 60 Å, 8 μm guard module, 21 mm×25 cm column and UV detector (Varian Dynamax UVD II) at λ 214 and 254 nm to afford the desired DAC in >95% purity, as determined by RP-HPLC. These steps are illustrated in the schematic diagram below.

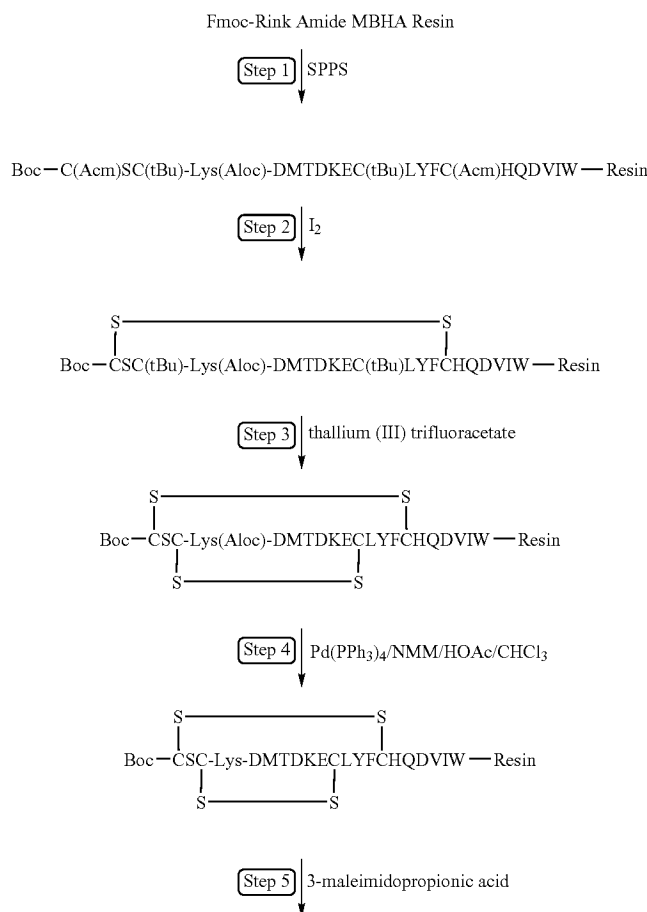

127

The gradient was as follows:

Time (Minutes)	% A	% B
0	95	5
20	70	30
25	10	90
30	10	90
35	95	5
45	95	5

The proteins were detected at 214, 254 and 334 nm. For mass spectral analysis, the ionization mode was API-electrospray (positive mode) at an M/Z range of 300 to 2000. The gain was 3.0, fragmentor 120 v, threshold 20, stepsize 0.1. The gas temp was 350° C. and the drying gas volume was 10.0 l/min. The Neb pressure was 24 psi and the Vcap was 3500 V.

Time	% K5 peptide in Plasma
0 hrs.	100%
4 hrs	9%
24 hrs	0%

The results demonstrate that unmodified K5 peptide is unstable in plasma likely as a result of protease activity.

(2) Stability of MPA-K5-HSA Conjugate in Plasma

MPA-K5 (modified K5 peptide) was incubated with 25% HSA for 2 hours at room temperature. The MPA-K5-HSA conjugate was then incubated at 37° in the presence of human plasma at a final concentration of 160 µm. After the specific incubation period (0, 4 and 24 hours) an aliquot of 100 µl was withdrawn and filtered through a 0.22 µm filter. The presence of intact conjugate was assayed by HPLC-MS.

The column was an Aquapore RP-300, 250×4.6 mm, 7µ particle size. The column temperature was 50° C. The mobile phase A was 0.1% TFA/water. The mobile phase B was 0.1% TFA/acetonitrile. The injection volume was 1 µl. The gradient was as follows:

Time (minutes)	% A	% B	Flow (ml/min)
0	66	34	0.700
1	66	34	0.700
25	58.8	41.2	0.700
30	50	50	0.70
35	5	95	1.00
41	5	95	1.00
45	66	34	1.00
46	66	34	0.70

The peptide was detected at 214 nm for quantification. For mass spectral analysis of the peptide, the ionization mode was API-electrospray at 1280 to 1500 m/z range, gain 1.0, fragmentor 125 V, threshold 100, stepsize 0.40. The gas temperature was 350° C. the drying gas was 13.0 l/min. The pressure was 60 psi and the Vcap was 6000V. The results are presented below.

Approximately 33% of circulating albumin in the bloodstream is mercaptalbumin (SH-albumin) which is not blocked by endogenous sulfhydryl compounds such as cysteine or glutathione and is therefore available for reaction with maleimido groups. The remaining 66% of the circulating albumin is capped or blocked by sulfhydryl compounds. The HPLC MS assay permits the identification of capped-HSA, SH-albumin and K5-MPA-albumin. The MPA covalently bonds to the free thiol on the albumin. The

128

stability of the three forms of albumin in plasma is presented below.

Time	% capped HSA	% SH-Albumin	% K5-MPA-HSA
0 hrs.	61.3	16.6	22.1
4 hrs.	64.6	16.05	19.35
24 hrs.	63	16.8	20.2

The percentage of K5-MPA-HSA remained relatively constant throughout the 24 hour plasma assay in contrast to unmodified K5 which decreased to 9% of the original amount of K5 in only 4 hours in plasma. The results demonstrate that in contrast to K5 which is quite unstable in plasma, K5-MPA-HSA is quite stable from peptidase activity in plasma.

Example 70

Peptide Stability Assay of Dynorphin

In order to determine the stability of peptide conjugates in the presence of serum peptidases the serum stability of Dyn A-(1-13)-OH, Dyn A-(1-13)-NH₂ and Dyn A 1-13(MPA)-NH₂ were compared. Dyn A-(1-13)-OH, Dyn A-(1-13)-NH₂ and Dyn A 1-13(MPA)-NH₂ were synthesized as described above. The Dynorphin peptides were mixed with human heparinized plasma to a final concentration of 4 mg/mL. After the required incubation time at 37° C., 0, 20, 20, 60, 120, 180, 360 and 480 minutes) a 100 µL-aliquot was added to 100 µL of blocking solution (5 vol. of a 5% aqueous ZnSO₄ solution, 3 vol. of acetonitrile, 2 vol. of methanol) that precipitates all proteins. After centrifugation (10,000 g for 2.5 min), clear supernatant was recovered, filtered through a 0.45 µm filter and stored on ice until LC/MS analysis.

The samples were analyzed using an LC at 214 nm to detect the presence of the different compounds and MS to determine the identity of the detected compound. The integrated area % for each peak from the LC chromatogram was then plotted against time and the relative stabilities determined in human plasma.

The stability data for Dyn A-(1-13)-OH and Dyn A-(1-13)-NH₂ were consistent with that reported in literature: the proteolytic breakdown of the dynorphin peptides is quite rapid. Dyn A-(1-13)-OH had a half life of about 10 minutes. Dyn A-(1-13)-NH₂ had a half life of about 30 minutes. In contrast Dyn A 1-13(MPA)-NH₂ exhibited striking stabilization in the presence of serum peptidase activity. Unmodified dynorphin peptides are degraded within 60 minutes. In contrast, modified dynorphin peptides (Dyn A 1-13(MPA)-NH₂) are stable from serum peptidase activity for up to 480 minutes.

The stability determination of the dynorphin conjugate is determined by ELISA. In order to determine if the observed signal is due to a dynorphin conjugate and what the conjugate is, LC mass spectrometry analysis of the reaction mixture after 8 h was performed. The use of mass spectrometry permits a determination of the molecular weight of the conjugate and allows the determination whether there are any truncated forms of the dynorphin conjugate. Mass spectrometry of human plasma shows the two forms of albumin, the free thiol at 66436 Da and the oxidized form at 66557 Da. Also, mass spectrometry can distinguish between a Dyn 2-13 truncated conjugate (68046 Da) and the intact Dyn 1-13 conjugate, (68207 Da) in an equal mixture.

Mass spectrometry analysis of dynorphin samples taken from the serum after 480 minutes of exposure to the serum peptidases identifies only the presence of the intact conju-

